

ECUA GENERAL RESOLUTION NO. GR21-14

A GENERAL RESOLUTION AUTHORIZING THE EXECUTIVE DIRECTOR TO EXECUTE AN INTERLOCAL AGREEMENT WITH THE CITY OF PENSACOLA FOR THE REIMBURSEMENT OF A WATER MAIN RELOCATION PROJECT ON BURGESS ROAD AND AUTHORIZE THE TRANSFER OF PROJECT FUNDS.

BE IT RESOLVED BY THE EMERALD COAST UTILITIES AUTHORITY:

- WHEREAS, in an effort to improve the reliability of the potable water infrastructure, the Emerald Coast Utilities Authority (hereinafter "ECUA") has identified a portion of existing transite water main within a proposed City of Pensacola sidewalk improvements project along Burgess Road, between Chapel Street to Sanders Street as shown in Exhibit A; and
- WHEREAS, overall water main replacement costs would be reduced by partnering with the City of Pensacola and including the water main replacement within the proposed sidewalk and roadway resurfacing project; and
- WHEREAS, at ECUA's request, the City of Pensacola Engineer of Record (EOR) has incorporated ECUA water main relocation plans into the proposed Burgess Road Sidewalk Improvements project plans; and
- WHEREAS, the ECUA staff has estimated construction cost in the total amount of \$200,000 for the water main relocation/replacement portion of the project; and
- WHEREAS, ECUA would be responsible for reimbursement of 100% of the estimated construction costs for the water line; and
- WHEREAS, the ECUA staff recommend that ECUA authorize the Executive Director to execute the attached Interlocal Agreement with the City of Pensacola; and
- WHEREAS, the ECUA staff also recommend that ECUA authorize a transfer of \$200,000 from CIP Project CR405 – Utility Relocation to a newly-created CIP project number to track costs.

NOW THEREFORE, be it resolved by the Emerald Coast Utilities Authority:

- SECTION 1. ECUA hereby authorizes the Executive Director to execute the Interlocal Agreement attached as Exhibit B with the City of Pensacola for the reimbursement of the water main relocation portion of the project on Burgess Road; and

SECTION 2. ECUA authorize the Executive Director to approve the transfer of funds in the amount of \$200,000 from CIP Project CR405 – Utility Relocation to a newly created CIP number; and

SECTION 3. This General Resolution shall take effect upon adoption.

Approved as to form:

Adopted on:

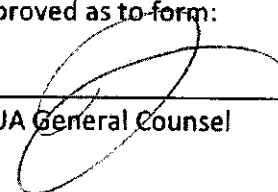

ECUA General Counsel

ATTEST:

Amanda Miller, Administrative Coordinator

Lois Benson, Board Chairman

Date: February 23, 2021
Account Number: CR405 – Utility Relocation
Amount: \$200,000
Type of Resolution: General Resolution

EXPLANATION TO ECUA BOARD

Originating Department: Engineering

PURPOSE: Our purpose is to acquire authorization from the Board to the Executive Director to execute an Interlocal Agreement with the City of Pensacola. In addition, the ECUA staff are requesting authorization to transfer funds in the amount of \$200,000 from CIP Project CR405 – Utility Relocation to a newly-created CIP project number to track costs specifically for this project.

REMARKS: The Emerald Coast Utilities Authority requested funding for a CIP project to replace transite water mains in the 2020 fiscal year budget due to the increasing number of failures on these antiquated lines. ECUA now has an opportunity to partner with the City of Pensacola to replace approximately 1,900 feet of transite water mains concurrently with a sidewalk and roadway improvements project planned by the City, along Burgess Road as shown in Exhibit A. This coordination will result in a lower cost to ECUA and its ratepayers, in addition to minimizing disruption to the residents.

Submitted by:



Stacy Hayden, P.E.
Director of Engineering

Reviewed by:

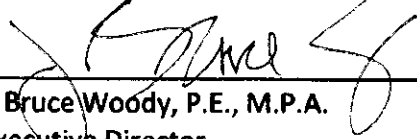

J. Bruce Woody, P.E., M.P.A.
Executive Director

David Liechty, P.E.
Project Engineer

Attachment: Exhibit A: Project Location Map
Exhibit B: City of Pensacola/ECUA Interlocal Agreement

Exhibit A Project Location Map

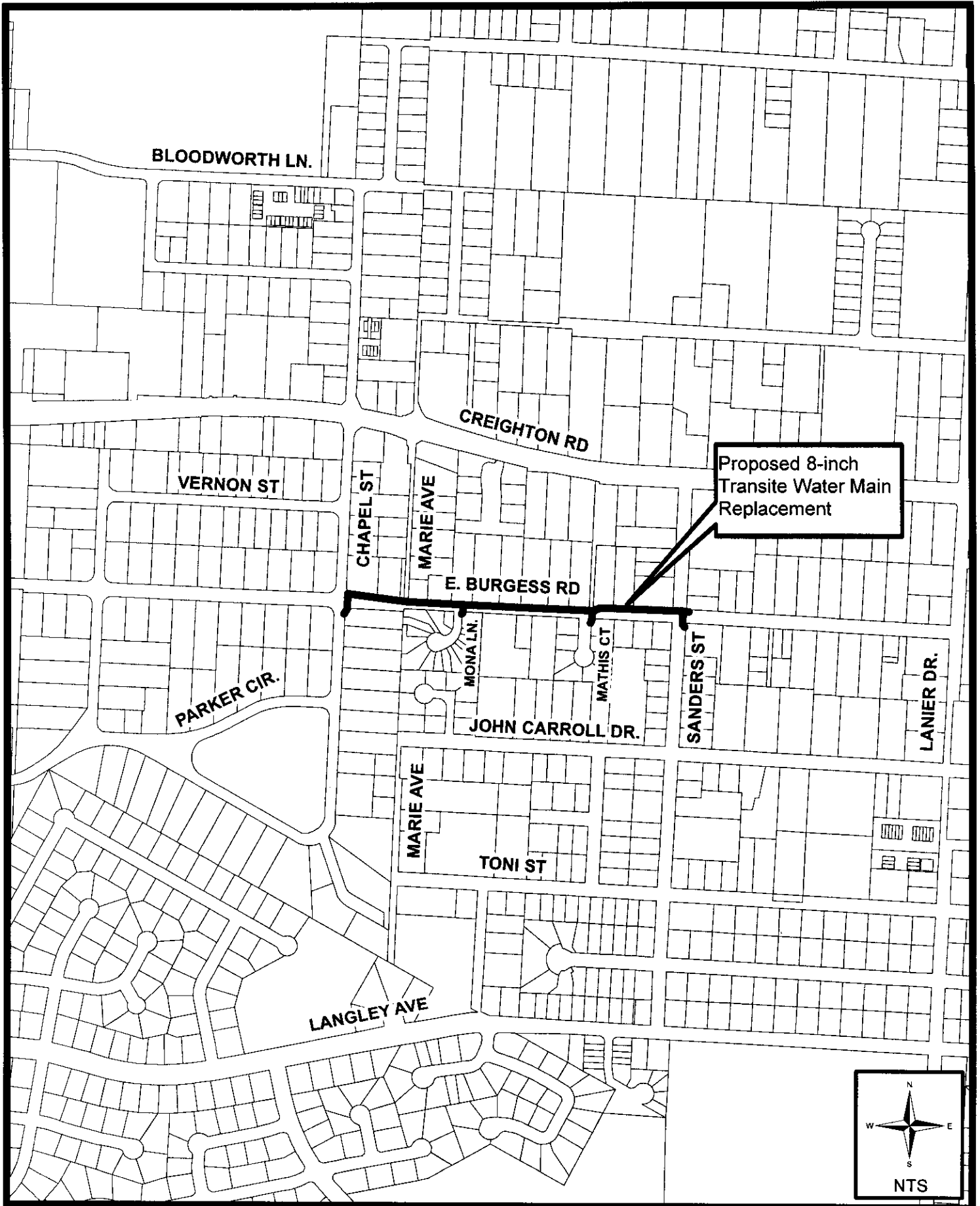

**INTERLOCAL AGREEMENT BETWEEN THE CITY OF PENSACOLA AND
EMERALD COAST UTILITIES AUTHORITY, RELATING TO UTILITY UPGRADES AS
PART OF THE BURGESS ROAD SIDEWALK AND DRAINAGE IMPROVEMENTS
PROJECT**

THIS AGREEMENT is made and entered into as of ___ day of _____, 2021, by and between the City of Pensacola, Florida, a municipal corporation created and existing under the laws of the State of Florida (hereinafter referred to as "City") with administrative offices at 222 West Main Street, Pensacola, Florida 32502 and Emerald Coast Utilities Authority, an independent special district of the State of Florida (hereinafter referred to as "ECUA") with administrative offices located at 9255 Sturdevant Street, Pensacola , Florida 32514 (each being at times referred to as "Party" or "Parties").

WITNESSETH:

WHEREAS, City and ECUA are authorized by §163.01, Florida Statutes, to enter into Interlocal Agreements and thereby cooperatively utilize their governmental powers and available resources in the most efficient manner possible; and

WHEREAS, City plans to install utility upgrades in additional to sidewalk and drainage improvements along Burgess Road; and

WHEREAS, ECUA owns and maintains the water and sewer utilities within the right of way along Burgess Road and has committed to contribute an amount not to exceed \$200,000.00 for the cost of said utility upgrades that lie within the project's boundaries.

NOW, THEREFORE, in consideration of the mutual terms and conditions, promises, covenants and terms of payment hereinafter set forth, City and ECUA agree as follows:

Section 1. Purpose of Agreement.

1.1 Recitals. The recitals contained in the preamble of this Agreement are declared to be true and correct and are hereby incorporated into this Agreement.

1.2 Purpose. Pursuant to §163.01, Florida Statutes, this Agreement establishes the responsibilities of the Parties with respect to the utility upgrades installed by the City that lie within the project's boundaries as provided herein.

Section 2. Responsibilities of the Parties.

2.1 In consideration of the faithful performance by City of the project described in **Exhibit "A"** which is attached hereto and incorporated by reference herein, ECUA agrees to contribute an amount not to exceed \$200,000.00 in accordance with the terms of this Agreement for the cost of installation of utility upgrades to be completed in accordance with the project described in **Exhibit "A."**

2.2 City agrees to contract with a third party to fully perform and complete in a good workmanlike manner the project described in **Exhibit "A."**

2.3 City agrees to convey such utility upgrades to ECUA by quitclaim deed promptly upon completion and acceptance by ECUA of responsibility for future maintenance, repair, and replacement of the utility upgrades to be completed in accordance with the project described in **Exhibit "A."** Prior to the conveyance by quitclaim deed, ECUA shall have the right to inspect and approve the acceptance of the utility upgrades. ECUA shall be responsible for filing said deed with the Office of the Clerk of the Circuit Court of Escambia County, Florida.

2.4 This Agreement shall become effective upon filing with the Office of the Clerk of the Circuit Court of Escambia County, Florida. ECUA shall be responsible for such filing.

2.5 Title to the utility upgrades specified in **Exhibit "A"** shall pass to ECUA subsequent to payment by ECUA to City as provided herein and acceptance of the project and responsibility for future maintenance, repair, and replacement of the utility upgrades that are the subject of this agreement. ECUA shall, upon reasonable notice, have the right to inspect all utility upgrades prior to the City accepting it.

2.6 City shall obtain and shall assign to ECUA all express warranties given to City regarding the parts of the project paid for by the ECUA. If within one (1) year, any aspect of the project is found to be defective or not in conformance with applicable contract documents, City shall reasonably cooperate with ECUA regarding the enforcement of any warranty. These warranties are in addition to those implied warranties, if any, to which ECUA may be entitled as a matter of law.

2.7 ECUA shall cooperate with City in obtaining such other easements and rights of way as may be required for successful completion of this project.

Section 3. Compensation and Method of Payment.

3.1 ECUA agrees to reimburse City for project costs related to the work described in **Exhibit "A"** in an amount not to exceed **Two Hundred Thousand Dollars (\$200,000.00).**

3.2 Upon request, City shall provide to ECUA copies of any payment documentation and such other financial documents as ECUA may reasonably require to verify any and all costs related to the project described in **Exhibit "A."**

3.3 Invoices to ECUA will be sent to: ECUA
Attention: Brandon Knight, PE
9255 Sturdevant Street
Pensacola, Florida 32514

3.4 Payments to City will be sent to: City of Pensacola
Attention: Brad Hinote
222 W. Main Street
Pensacola, Florida 32514

Section 4. Miscellaneous Provisions.

4.1 Term and Termination: It is anticipated by the parties that the time for completion of the project described in **Exhibit "A"** shall be within one (1) year from commencement of construction, unless otherwise agreed between the parties in writing. This Agreement will remain in effect for one year unless terminated by either party for cause or convenience upon providing at least 180 days prior written notice to the non-terminating party.

4.2 Force Majeure: In the event that performance by ECUA or City of any of its obligations under this Agreement shall be interrupted, delayed, or prevented by any occurrence not occasioned by the conduct of such party, whether such occurrence be an act of God or any other occurrence whatsoever that is beyond the reasonable control of such party, including a change in environmental law or regulation rendering performance impractical or impossible, then such party shall be excused from such performance for such period of time as is reasonably necessary after the occurrence to remedy the effects thereof, or until such performance is no longer impractical or impossible.

4.3 Liability: The parties hereto, their respective elected officials, officers and employees shall not be deemed to assume any liability for the acts, omissions or negligence of the other party. The City and ECUA, as local government bodies of the State of Florida, agree to be fully responsible for their individual negligent acts or omissions or tortious acts which result in claims or suits against their respective jurisdictions and agree to be fully liable for any damages proximately caused by said acts or omissions. Nothing herein is intended to serve as a waiver of sovereign immunity by the City or ECUA and nothing herein shall be construed as consent by the City or ECUA to be sued by third parties in any matter arising out of this Agreement.

4.4 Records: The parties acknowledge that this Agreement and any related financial records, audits, reports, plans, correspondence, and other documents may be subject to disclosure to members of the public pursuant to Chapter 119, Florida Statutes, as amended. In the event a party fails to abide by the provisions of Chapter 119, Florida Statutes, the other party may, without prejudice to any right or remedy and after giving that party, seven (7) days written notice, during which period the party fails to allow access to such documents, terminate this Agreement.

4.5 Assignment: This Agreement or any interest herein shall not be assigned, transferred, or otherwise encumbered, under any circumstances, by the parties, without the prior written consent of the other party.

4.6 All Prior Agreements Superseded:

(a) This document incorporates and includes all prior negotiations, correspondence, conversations, agreements, or understandings applicable to the matters contained herein, and the parties agree that there are no commitments, agreements, or understandings concerning the subject matter of this Agreement that are not contained in this document. Accordingly, it is agreed that no deviation from the terms hereof shall be predicated upon any prior representations or Agreements whether oral or written.

(b) It is further agreed that no modification, amendment, or alteration in the terms and conditions contained herein shall be effective unless contained in a written document executed with the same formality and of equal dignity herewith.

4.7 Headings: Headings and subtitles used throughout this Agreement are for the purpose of convenience only, and no heading or subtitle shall modify or be used to interpret the text of any section.

4.8 Survival: All other provisions, which by their inherent character, sense, and context are intended to survive termination of this Agreement, shall survive the termination of this Agreement.

4.9 Interpretation: For the purpose of this Agreement, the singular includes the plural and the plural shall include the singular. References to statutes or regulations shall include all statutory or regulatory provisions consolidating, amending, or replacing the statute or regulation referred to. Words not otherwise defined that have well-known technical or industry meanings, are used in accordance with such recognized meanings. References to persons include their respective permitted successors and assigns and, in the case of governmental persons, persons succeeding to their respective functions and capacities.

(a) If either Party discovers any material discrepancy, deficiency, ambiguity, error, or omission in this Agreement, or is otherwise in doubt as to the meaning of

any provision of the Agreement, it shall immediately notify the other Party and request clarification of its interpretation of this Agreement.

(b) This Agreement shall not be more strictly construed against either Party hereto by reason of the fact that one Party may have drafted or prepared any or all of the terms and provisions hereof.

4.10 Severability: The invalidity or non-enforceability of any portion or provision of this Agreement shall not affect the validity or enforceability of any other portion or provision. Any invalid or unenforceable portion or provision shall be deemed severed from this Agreement and the balance hereof shall be construed to be enforced as if this Agreement did not contain such invalid or unenforceable portion or provision.

4.11 Further Documents: The parties shall execute and deliver all documents and perform further actions that may be reasonably necessary to effectuate the provisions of this Agreement.

4.12 Governing Law: This Agreement shall be governed by and construed in accordance with the laws of the State of Florida, and the parties stipulate that venue for any matter which is the subject of this Agreement shall be in the County of Escambia.

4.13 Notices: All notices required or made pursuant to this Agreement by either party to the other shall be in writing and delivered by hand or by United States Postal Service, first class mail, postage prepaid, return receipt requested, addressed to the following:

CITY: City Administrator
City of Pensacola
P.O. Box 12910 (32521)
222 W. Main Street (32502)
Pensacola, Florida

ECUA: ECUA
Attention: Brandon Knight, PE
9255 Sturdevant Street
Pensacola, FL 32514

Either party may change its above noted address by giving written notice to the other party in accordance with the requirements of this section.

4.14 No Waiver: The failure of a party to insist upon the strict performance of the terms and conditions hereof shall not constitute or be construed as a waiver or relinquishment of any other provision or of either party's right to thereafter enforce the same in accordance with this Agreement.

IN WITNESS WHEREOF, the parties hereto have made and executed this Agreement on the respective dates, under each signature:

ECUA, an independent special district of the State of Florida acting by and through its duly authorized ECUA Board

BY: _____
Lois Benson, Chairwoman

DATE: _____

ATTEST:

BY _____
Deputy Clerk (SEAL)

Legal in form and valid as drawn:

ECUA Attorney

CITY OF PENSACOLA, a Florida Municipal Corporation acting by and through its duly authorized City Council.

BY: _____
Mayor, Grover C. Robinson, IV

DATE: _____

ATTEST: _____
City Clerk (SEAL)

Legal in form and valid as drawn:

City Attorney

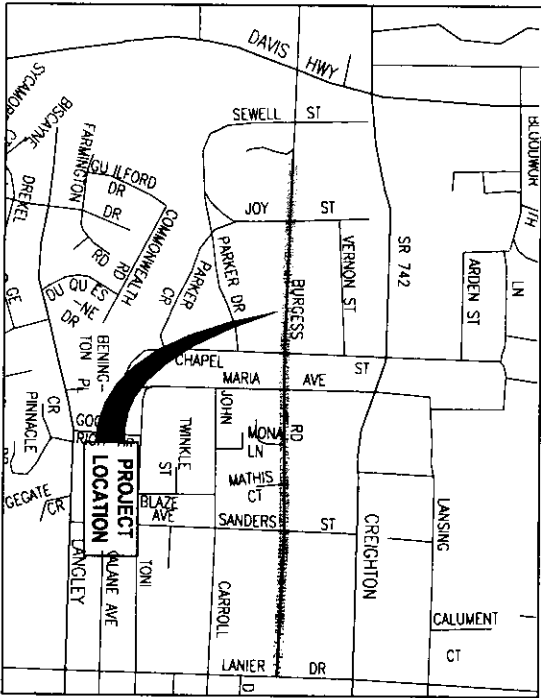

VICINITY MAP
NOT TO SCALE



BASKERVILLE-DONOVAN, INC.
Innovative Infrastructure Solutions

448 W. MAIN ST., PENSACOLA, FL 32502 (850)434-6661
ENGINEERING BUSINESS: EB-0000340
Pensacola - Panama City Beach - Tallahassee - Mobile

BDI PROJECT NO. 24323.02
JANUARY 2021
PREPARED BY



CITY OF PENSACOLA

CONSTRUCTION PLANS FOR BURGESS ROAD SIDEWALK DESIGN

PREPARED FOR

Michael D Langston
Digitally signed by Michael D Langston
Date: 2021.01.22 17:28:37 -06'00'



THIS DOCUMENT HAS BEEN DIGITALLY SIGNED BY MICHAEL D. LANGSTON ON THE DATE ADJACENT TO THE SEAL. PRINTED COPIES OF THIS DOCUMENT ARE NOT CONSIDERED SIGNED AND SEALED AND THE SIGNATURE MUST BE VERIFIED ON ANY ELECTRONIC COPIES.

INDEX

SHEET	CONTENT
C-000	COVER SHEET & VICINITY MAP
C-001	GENERAL NOTES
C-002	UTILITY CONTACTS & LEGEND
C-003	TYPICAL SECTIONS
C-100	CONTROL PLAN
C-101 - 103	EXISTING CONDITIONS, REMEDIATION & EROSION CONTROL PLAN
C-104 - 112	ROADWAY IMPROVEMENTS PLAN & PROFILE
C-115	CROSS-SECTIONS
C-120 - 129	STRUCTURE DETAILS
C-140 - 146	SPACE & STRIPING PLAN
C-150 - 152	UTILITY REDUCTION
C-200 - 204	DETAILS
C-300 - 303	DETAILS
C-804 - 905	FOOT DETAILS

100% SUBMITTAL
JANUARY 15, 2021

UTILITY CONTACTS

UTILITY COMPANY:	CONTACT / PHONE / FAX / E-MAIL:
SUNSHINE ONE	1-800-432-4770
DATA DIRECTIONAL DEPARTMENT 1345 WEST MAIN PLACE PENSACOLA, FLORIDA 32503	TEL: 904-681-4100 FAX: 904-715-3135 PENSACOLA@DD.COM
408 1/2 SUNSHINE STREET PENSACOLA, FLORIDA 32501	JOHN W. BLANCHARD TEL: 904-684-1400 JBLANCHARD@SUNSHINEONE.COM
COX COMMUNICATIONS 2205 LAFAYETTE DRIVE PENSACOLA, FLORIDA 32504	JOHN YOUNG (FIELD INSPECTOR) (OFFICE) 904-687-4610 (CELL) 904-232-5044 JOHN.YOUNG@COX.COM (OFFICE) 904-232-5044 (CELL) 904-232-5044 (FAX) 904-232-2118
PENSACOLA ENERGY 1025 ALWOOD DRIVE PENSACOLA, FLORIDA 32514	DANE MOORE TEL: 904-321-3210 DANEMOORE@PENSACOLA.ENERGY.COM
2501 WEST HENRY STREET PENSACOLA, FL. 32505	DEBRY MARSHALL TEL: 904-321-3178 DMARSHALL@PENSACOLA.ENERGY.COM
ONE ENERGY PLACE PENSACOLA, FLORIDA 32509-0047	CHAD SWALES TEL: 904-244-0334 CSWALES@PENSACOLA.ENERGY.COM
460 WEST FELIX LANE PENSACOLA, FL. 32505	TEL: 904-484-0854 FAX: 904-484-0851
CONTRACTOR NET 1791 G.D. SCHUBER DRIVE WEST PALM BEACH, FL. 33413	NETWORK OPERATIONS 800-371-4280 PENN@CONTRACTORNET.COM
LEVEL 3 COMMUNICATIONS 1025 DUDMAN ROAD/1040 BROOKFIELD, CO. 80071	REN WATKINS, NETWORK RELATIONS TEL: (720) 888-3888 FWATKINS@LEVEL3.COM
CENTURY LINK 2425 NORTH MADISON STREET TALLAHASSEE, FL. 32305	TEL: (251) 852-5100 FAX: (251) 871-1866
SPRING 1101 WEST PALMYRA MORNINGSTAR, FL. 32154	TEL: (407) 822-1840 FAX: (407) 822-0488
812 OAK AVENUE LUNA BEACH, FL. 32154	OSP LANDSCAPE SERVICES TEL: (407) 285-3802 FAX: (407) 314-3848 CHECK: VAW@OSPWORKSINFLORIDA.COM

LEGEND

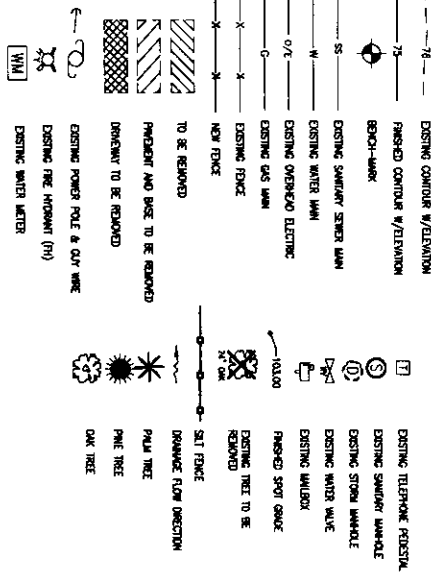

- NOTES:
1. ALL WATER SYSTEM RELOCATIONS SHALL BE IN ACCORDANCE WITH LOCAL ENGINEERING MANUAL, LATEST EDITION.
 2. WATER SERVICE LINES TO INDIVIDUAL RESIDENCES WILL BE RELOCATED SERVICE LINES MUST BE RECONNECTED IMMEDIATELY AFTER DRAINAGE OR RELOCATION, REPAIRS AND RELOCATIONS SHALL BE IN ACCORDANCE WITH LOCAL ENGINEERING MANUAL, LATEST EDITION.

6-002

UTILITY CONTACTS & LEGEND

PROJECT NO.	NO.	DATE	APPR.	REVISION/ACTION TAKEN
24323.02				
DESIGNED BY: JB				
DRAWN BY: BGS				
CHECKED BY: MCL				
PROJECT NO: 602				
DATE: JAN 2021				

BURGESS ROAD
SIDEWALK DESIGN

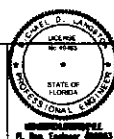

BASKERVILLE-DONOVAN, INC.
Innovative Infrastructure Solutions
4470 W. MARKET ST., PENSACOLA, FL 32503 (850)438-8801
ENGINEERING BUSINESS 85-18-0002040
Pensacola - Panama City Beach - Tallahassee - Mobile

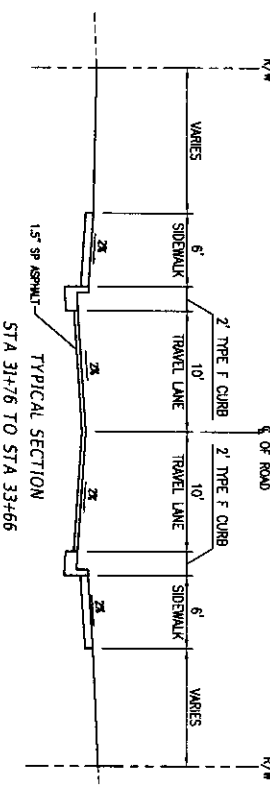
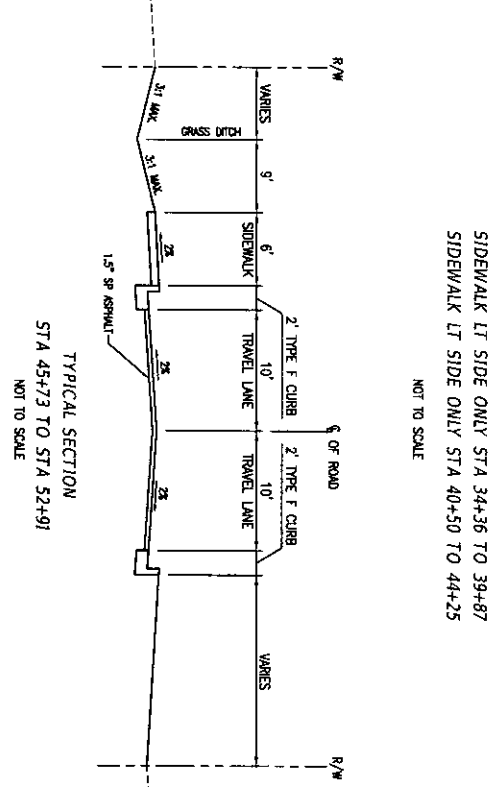
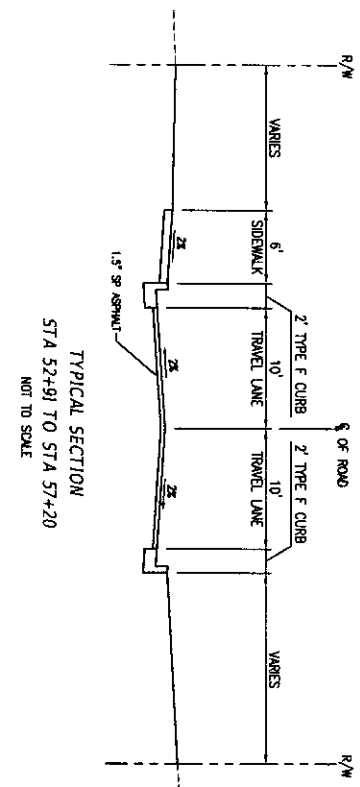
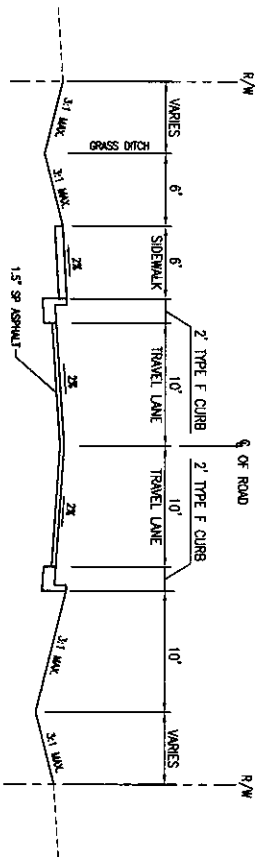
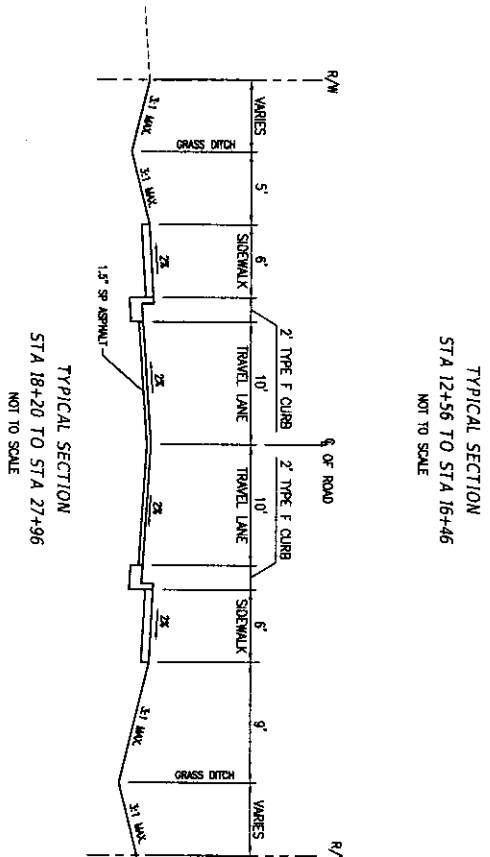
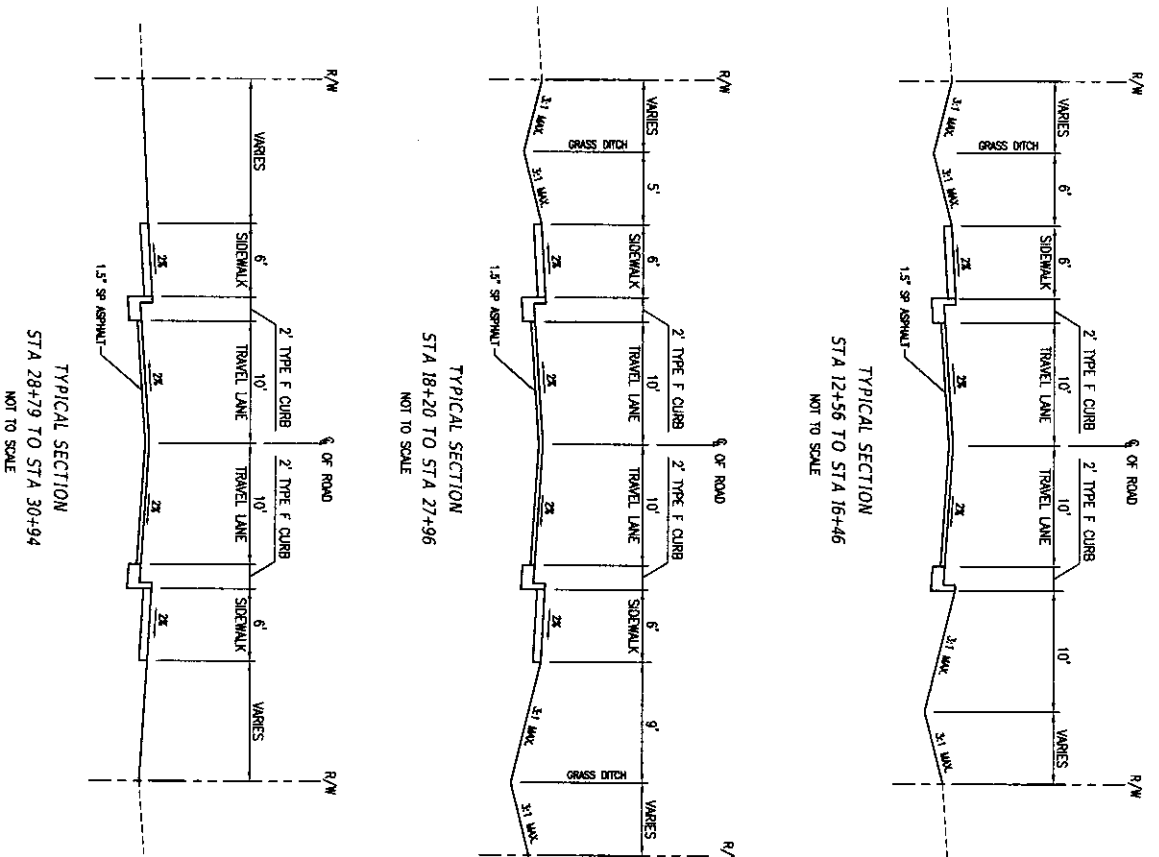

G-003	TYPICAL SECTIONS	PROJECT NO. 24323.02	NO.	DATE	APPR.	REVISION/ACTION TAKEN
		DESIGNED BY: RPE				
		DRAWN BY: RAC				
		CHECKED BY:				
		DATE: JAN 2021				NOT RELEASED FOR CONSTRUCTION BY DATE

**BURGESS ROAD
SIDEWALK DESIGN**

61416 OF 700000

BASIGVILLE-DONOVAN, INC.
 Innovative Infrastructure Solutions
 44077 WAINST, PENSACOLA FL 32509-3554/3867
 ENGINEERING BUSINESS: EA-000040
 Pensacola • Panama City Beach • Tallahassee • Mobile

Not drawing is the property of BASIGVILLE-DONOVAN, INC. and is not to be reproduced in whole or in part. It is not to be used on any other project and is to be returned upon request.

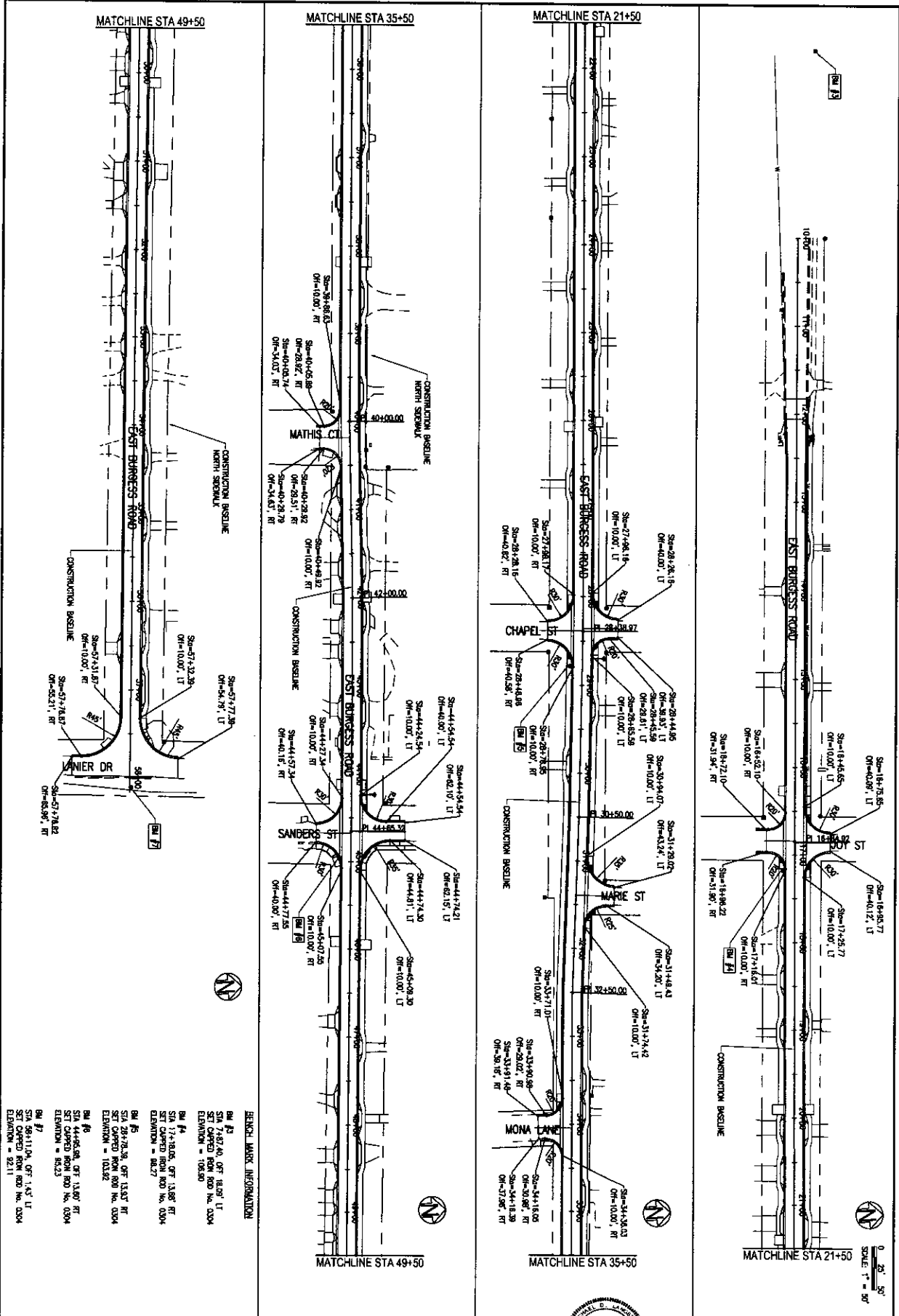

CONTROL PLAN

PROJECT NO. 24323.02

DESIGNED BY: JIS

DRAWN BY: JIS

CHECKED BY: MCL

DATE: JAN 2021

NOT RELEASED FOR CONSTRUCTION BY DATE

BURGESS ROAD SIDEWALK DESIGN

NO.	DATE	APPR.	REVISION/ACTION TAKEN

BASKERVILLE-DONOVAN, INC.
 Innovative Infrastructure Solutions

4619 N. HARRIS ST., PENSACOLA, FL 32503 (904) 298-8861
 ENGINEERING BUSINESS: EB-000300

Pensacola • Panama City Beach • Tallahassee • Mobile

Member of the BASKERVILLE-DONOVAN, INC. and is not to be reproduced in whole or in part, in any form, without the prior written consent of BASKERVILLE-DONOVAN, INC.

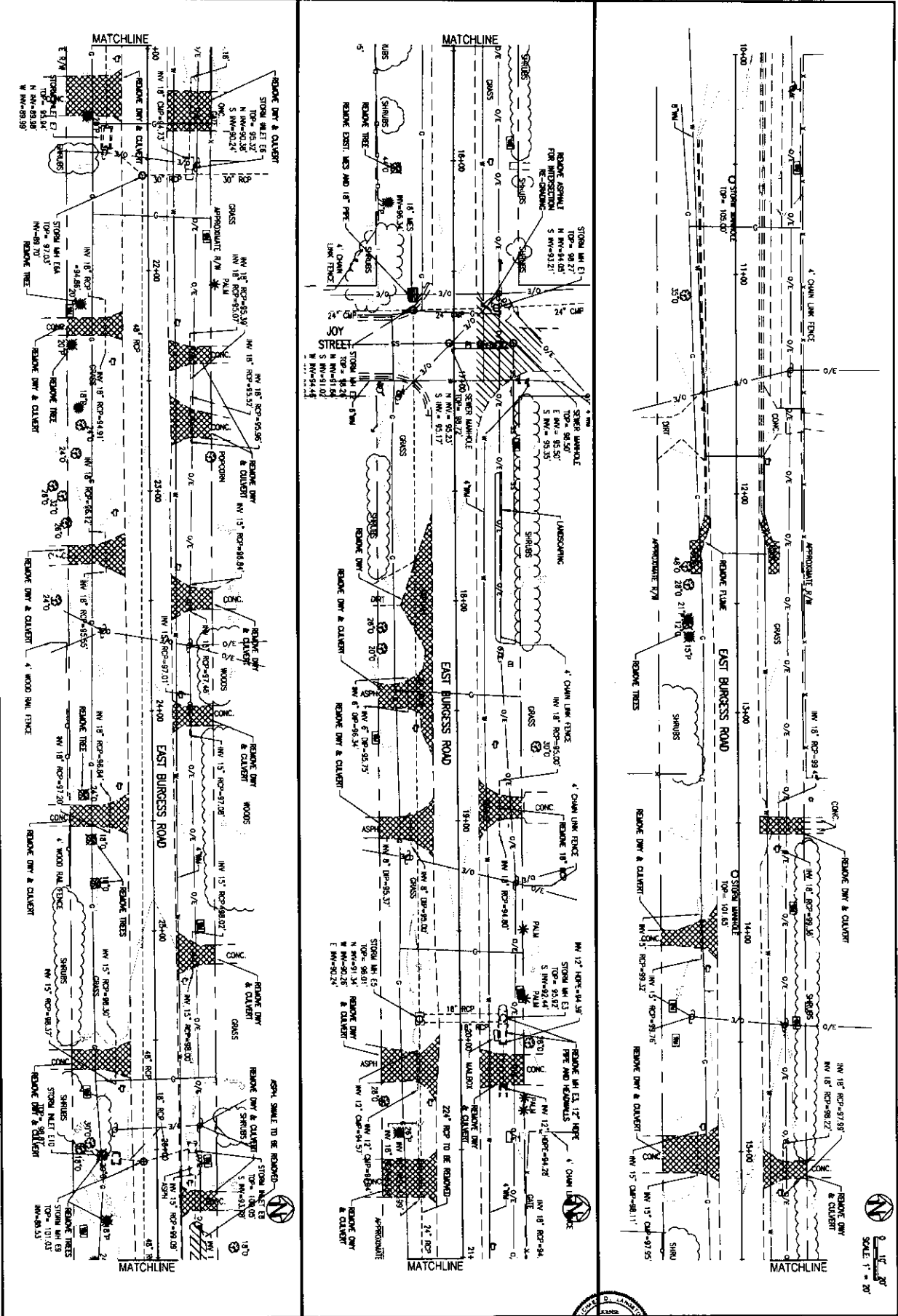

C-101

EXISTING CONDITIONS, DEMOLITION & EROSION CONTROL PLAN

PROJECT NO.	24323.02
DESIGNED BY:	
DRAWN BY:	BDG
CHECKED BY:	
PRICE BOOK NO.	
DATE:	JAN 2021
NOT RELEASED FOR CONSTRUCTION BY:	DATE

BURGESS ROAD SIDEWALK DESIGN

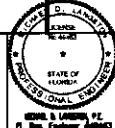

BASKERVILLE-DONOVAN, INC.
 Innovative Infrastructure Solutions
 441 W. MARKET, PENSACOLA, FL 32502 (904) 434-3666
 ENGINEERING BUSINESS (8-2020) 40
 Pensacola - Panama City Beach - Tallahassee - Mobile

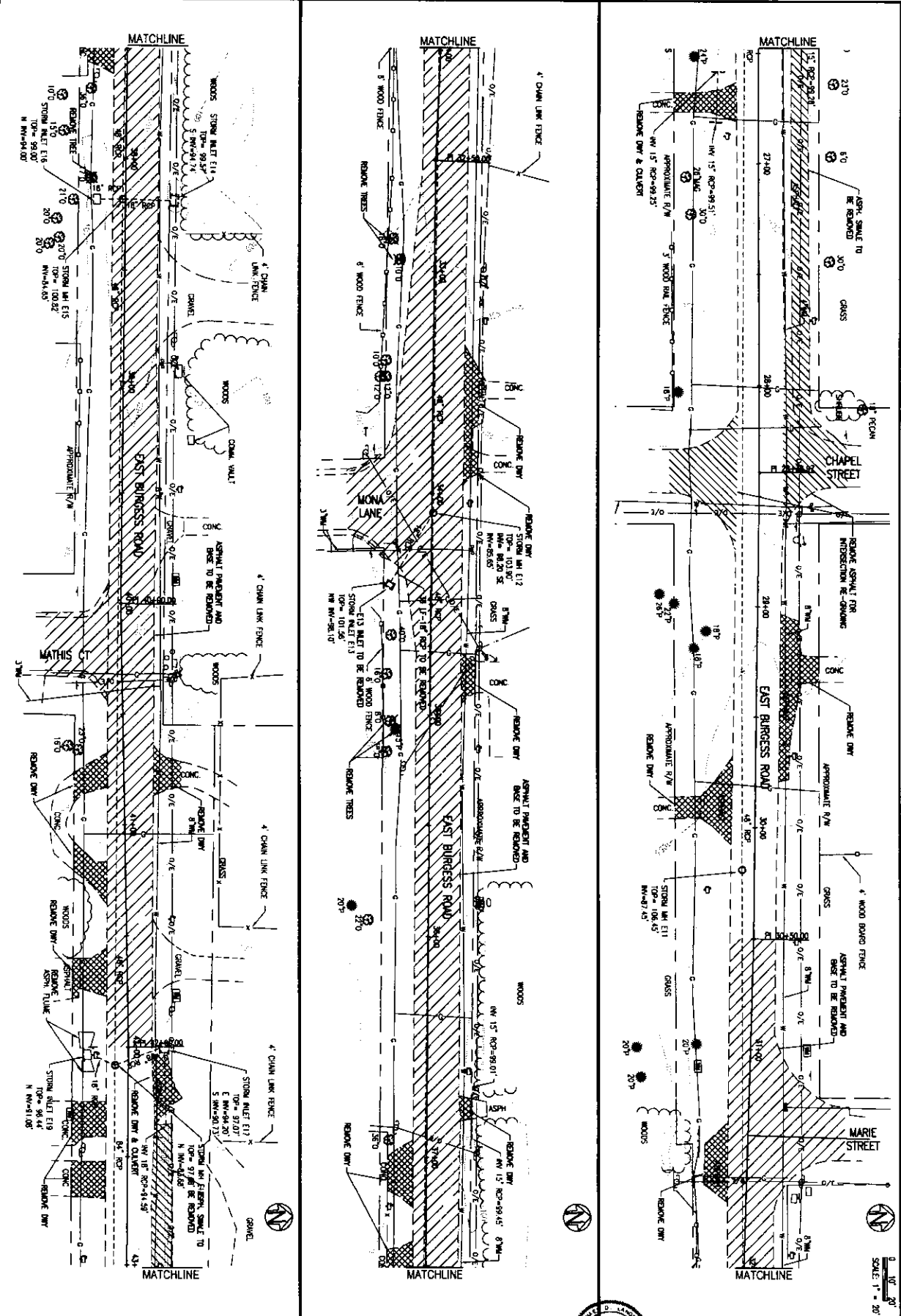

C-102

EXISTING CONDITIONS,
DEMOLITION & EROSION
CONTROL PLAN

PROJECT NO:	24323.02
DESIGNED BY:	
DRAWN BY:	BOB
CHECKED BY:	
PROJECT MGR:	MDA
DATE:	JAN 2021
NO.:	
DATE:	
APPR:	
REVISION/ACTION TAKEN:	
DATE:	

BURGESS ROAD
SIDEWALK DESIGN

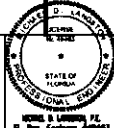

BASKERVILLE-DONOVAN, INC.
Innovative Infrastructure Solutions
449 W. MOORE ST., PENSACOLA, FL 32502 (850)747-6667
PHONE: (850) 747-6667 FAX: (850) 747-6667
PENNSACOLA - PANAMA CITY BEACH - TAMPA - MIAMI

Notwithstanding to the property of BASKERVILLE-DONOVAN, INC. and to be used for the project in which it is used, it is not to be used for any other project, and it is not to be reproduced or transmitted in any form or by any means, electronic, mechanical, photocopying, recording, or by any information storage and retrieval system, without the prior written permission of BASKERVILLE-DONOVAN, INC.

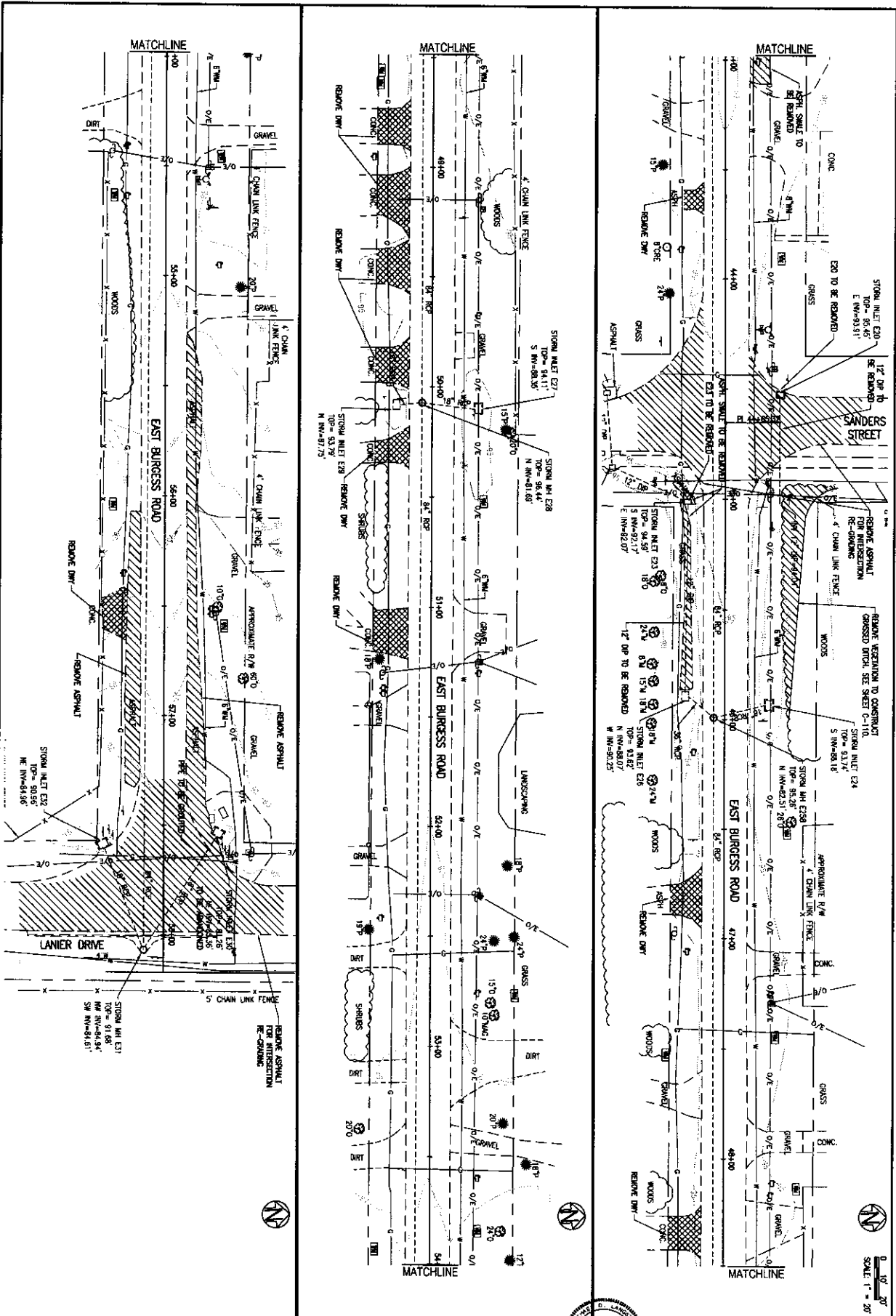

C-103

EXISTING CONDITIONS, DEMOLITION & EROSION CONTROL PLAN

PROJECT NO.	24323.02	NO.	DATE	APPR.	REVISION/ACTION TAKEN
DESIGNED BY	DRW				
CHECKED BY	REG				
PROJ. MGR.	NEL				
DATE	JAN 2021				

BURGESS ROAD SIDEWALK DESIGN

BASKERVILLE-DONOVAN, INC.
 Innovative Infrastructure Solutions
 400 W. MARKET, PENSACOLA, FL 32506
 ENGINEERING BUSINESS: 85-00000
 Pensacola - Panama City Beach - Tallahassee - Mobile

STATE OF FLORIDA
 PROFESSIONAL ENGINEER
 No. 12345
 Exp. 12/31/2021

SCALE: 1" = 20'

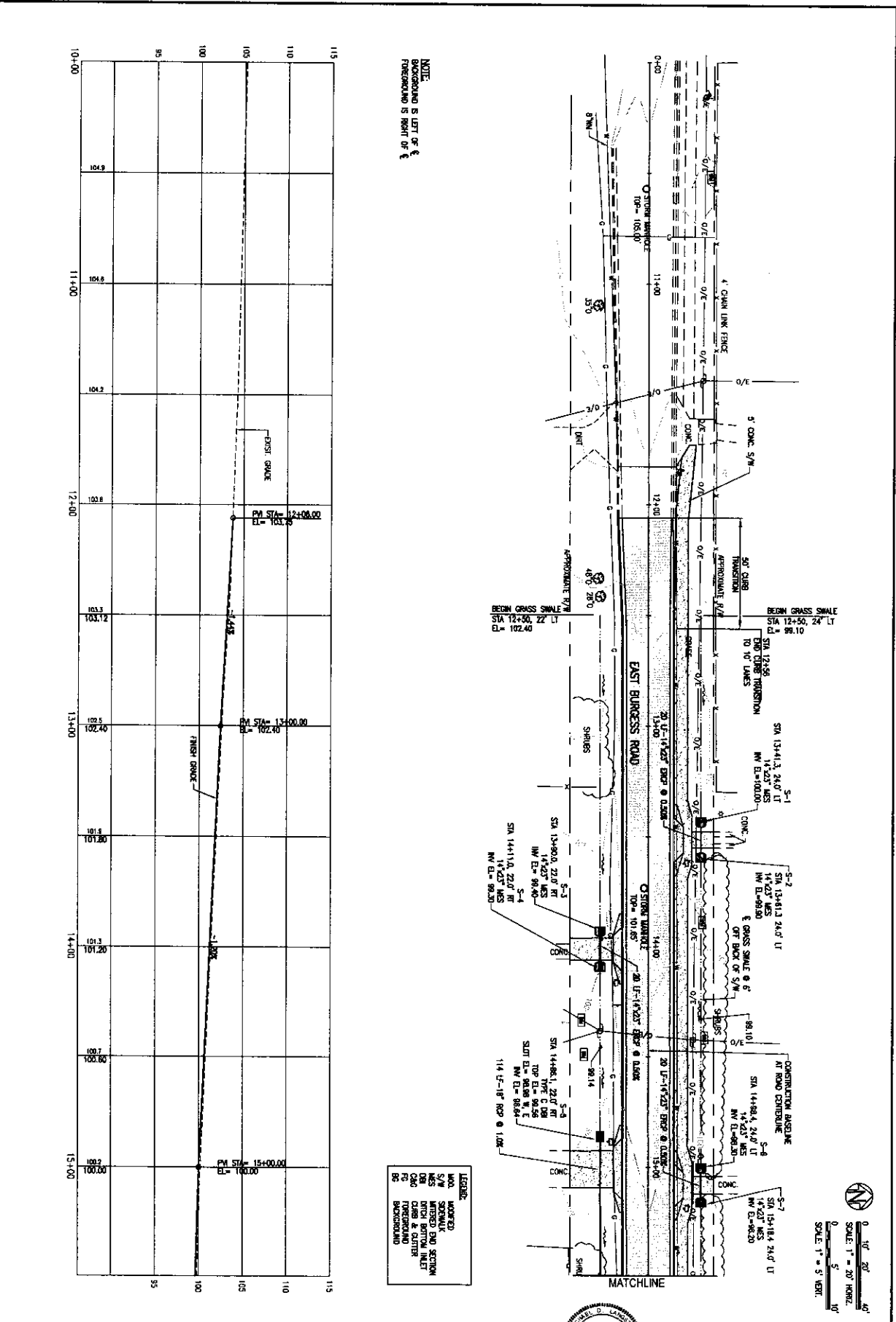

NOTE:
BACKGROUND IS LEFT OF &
FOREGROUND IS RIGHT OF &

LEGEND

NO.	DESCRIPTION
S/W	SPECIALTY
MS	MEASUREMENT
CS	CURB
FC	FOREGROUND
BC	BACKGROUND

C-104	PROJECT NO. 24323.02	NO.	DATE	APPR.	REVISION/ACTION TAKEN
	DESIGNED BY:				
	DRAWN BY: RGS				
	CHECKED BY:				
	DATE: JAN 2021	NOT RELEASED FOR CONSTRUCTION BY DATE			

**BURGESS ROAD
SIDEWALK DESIGN**

STATE OF FLORIDA
REGISTERED PROFESSIONAL ENGINEER
FL Reg. Engineer #4643

BASKERVILLE-DONOVAN, INC.
Innovative Infrastructure Solutions

414 W. MAIN ST., PENSACOLA, FL 32502 (923)484-1111
ENGINEERING BUSINESS: EB-003342

Professional - Panama City Beach - Tallahassee - Mobile

We warrant the quality of BASKERVILLE-DONOVAN, INC. used in or to be represented in whole or in part. It is not to be used on any other project and is to be returned upon request.

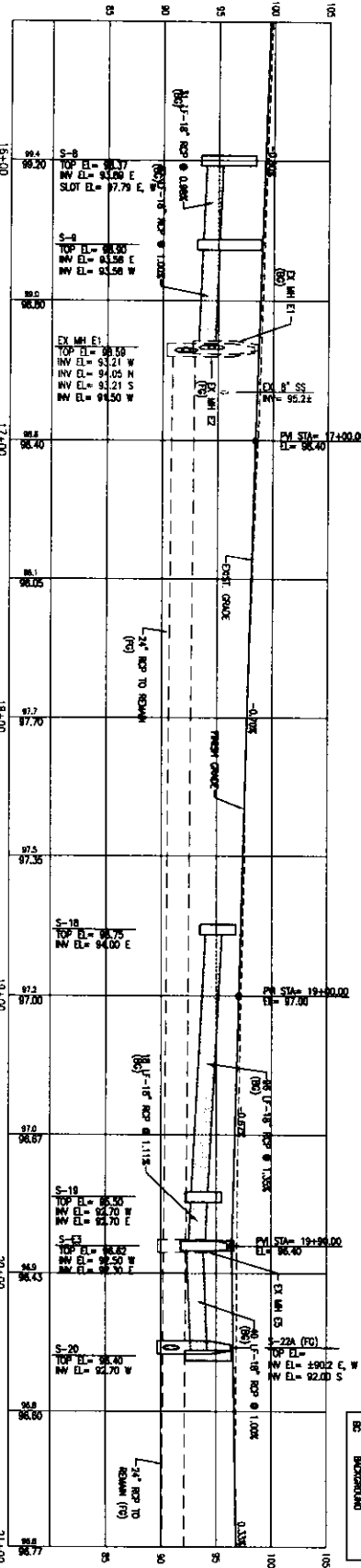

NOTE:
PROPOSED IS LEFT OF &
PROPOSED IS RIGHT OF &

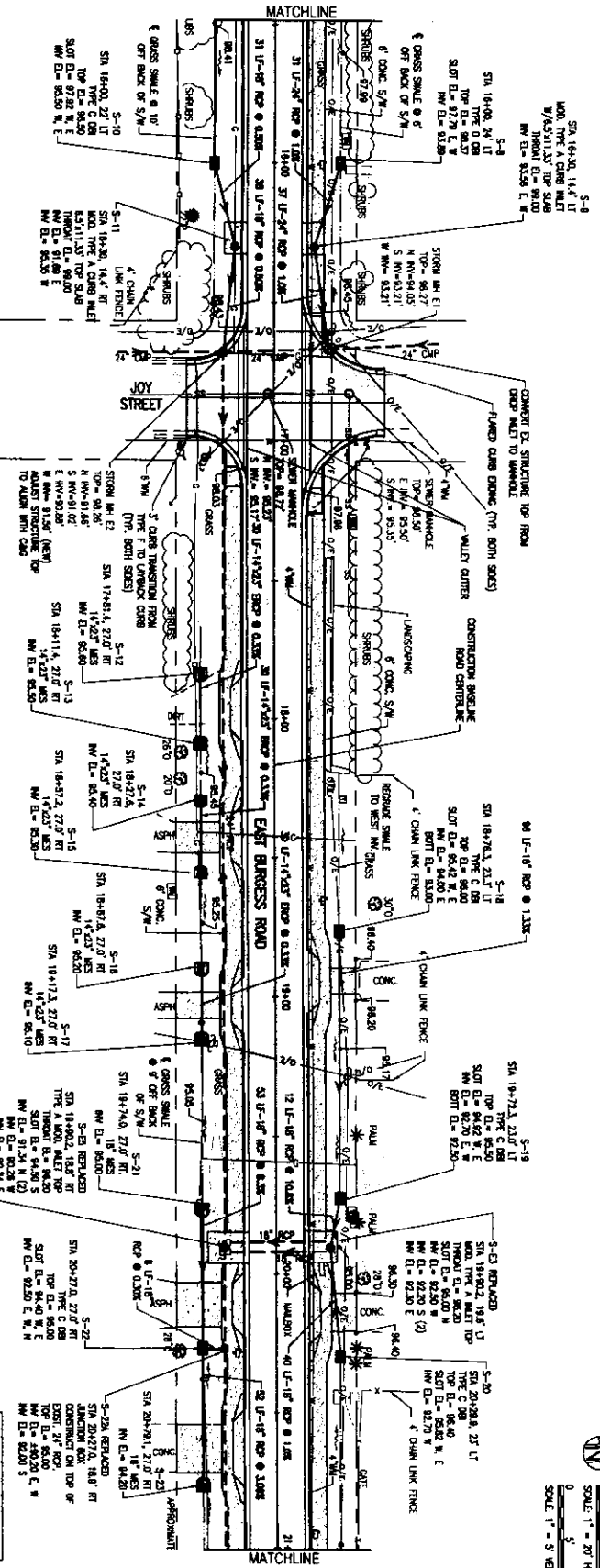

NO.	DATE	APPR.	REVISION/ACTION TAKEN
1	06/12/21		ISSUED FOR PERMITS
2	06/12/21		ISSUED FOR CONSTRUCTION

**BURGESS ROAD
SIDEWALK DESIGN**



BASKERVILLE-DONOVAN, INC.
Innovative Infrastructure Solutions
410 W. MAIN ST. PERMOCELLA FL 32002 ORLANDO, FL
PH: 407.255.8888 FAX: 407.255.8889
www.baskerville-donovan.com

C-105
ROADWAY IMPROVEMENTS
PLAN & PROFILE

PROJECT NO.: 24323.02	NO.	DATE	APPR.	REVISION/ACTION TAKEN
DESIGNED BY: RJD				
CHECKED BY: MDL				
DATE: JUN 2021				

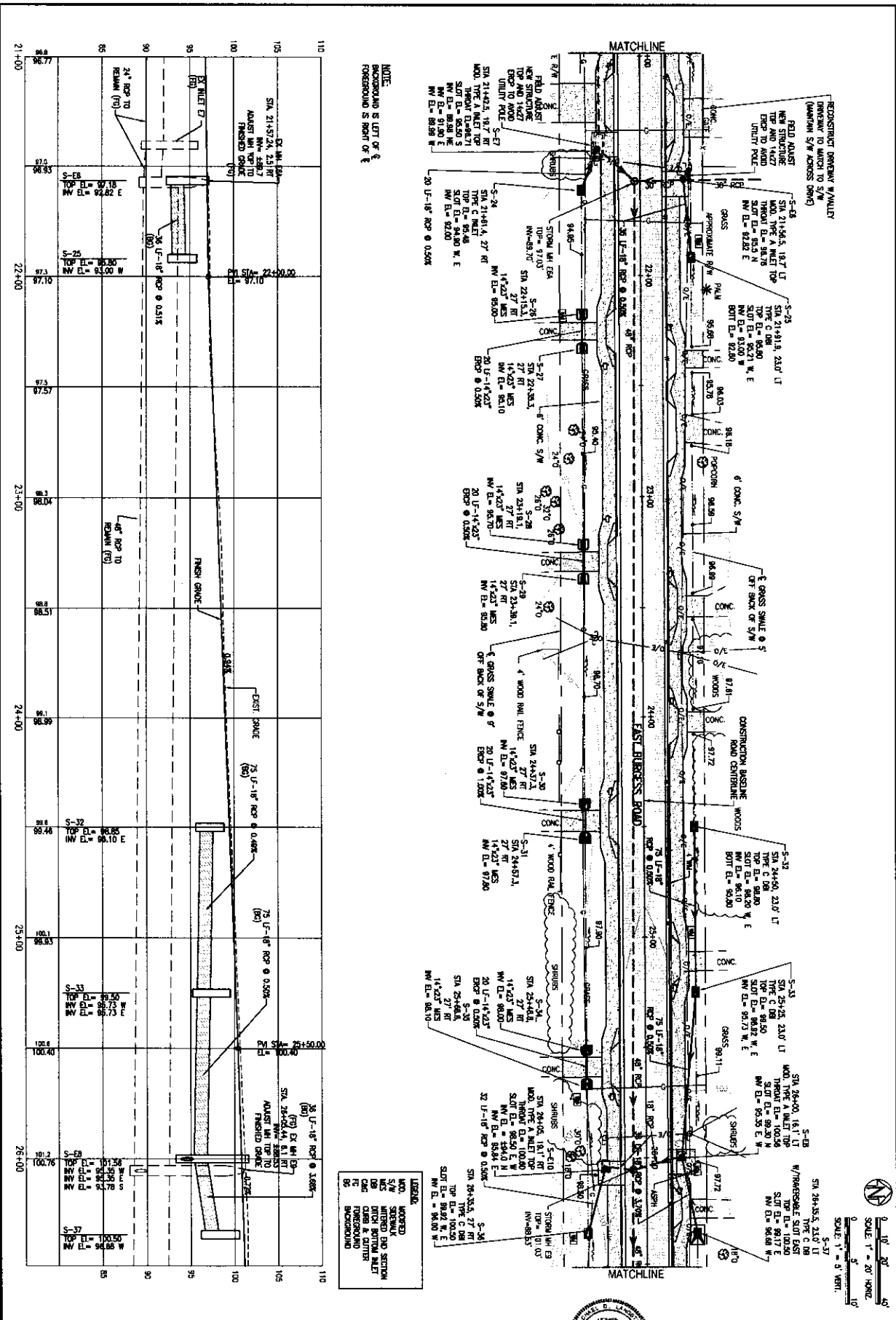

NOTE:
BACKGROUND IS LEFT OF &
FORGROUND IS RIGHT OF &

LEGEND

W	WATER
M	MATERIAL
NC	NOTED AND SECTION
DB	DITCH BOTTOM INLET
CB	CURB & GUTTER
IC	INTERSECTION
IS	INTERSECTION
IS	INTERSECTION

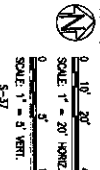

C-106 ROADWAY IMPROVEMENTS PLAN & PROFILE	PROJECT NO.	24323.02	NO.	DATE	APPR.	REVISION/ACTION TAKEN
	DESIGNED BY:					
	DRAWN BY:	ROD				
	CHECKED BY:					
	DATE:	JAN 2021				

BURGESS ROAD
SIDEWALK DESIGN

WILLIAM B. LINDER, P.E.
No. 12424
Professional Engineer

BASKERVILLE-DONOVAN, INC.
Innovative Infrastructure Solutions

445 W. MAIN ST., SUITE 200A, FT. WORTH, TX 76102-3696
PHONE: 817.335.1500 FAX: 817.335.1501
WWW.BD-INC.COM

Particularly: Fort Worth City South - Tarrant County - Middle

This drawing is the property of BASKERVILLE-DONOVAN, INC. and is not to be reproduced in whole or in part. If it is to be used on any other project, it must be the authorized design engineer.

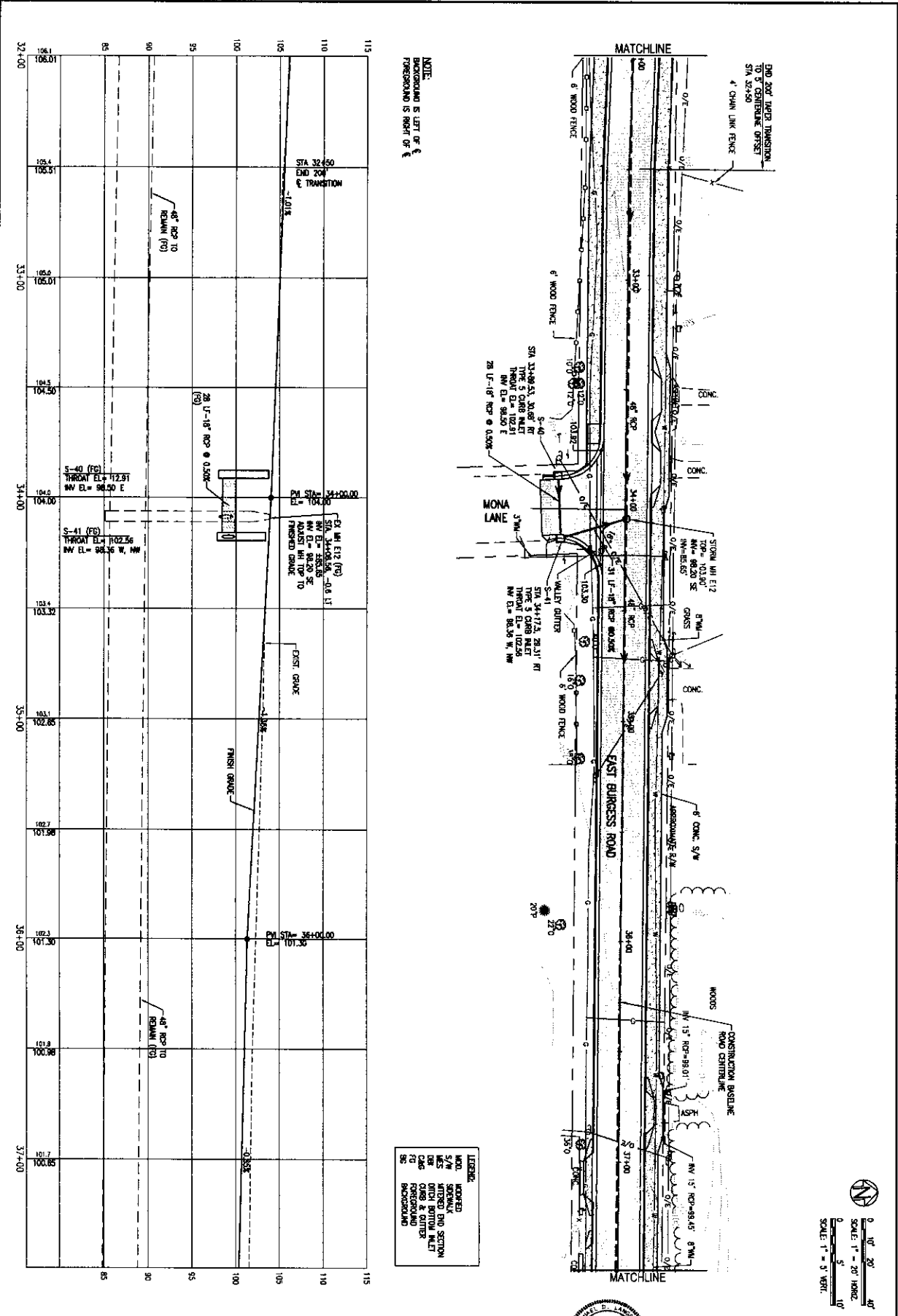

C-108	ROADWAY IMPROVEMENTS PLAN & PROFILE	PROJECT NO.: 24323.02	NO.:	DATE:	APPR.:	REVISION/ACTION TAKEN:
		DESIGNED BY:				
		DRAWN BY: RGD				
		CHECKED BY:				
		PROJ. MGR.: MCL				
	DATE: JAN 2021	NOT RELEASED FOR CONSTRUCTION BY _____ DATE _____				

**BURGESS ROAD
SIDEWALK DESIGN**

M. L. LINDSEY, P.E.
Professional Engineer #69462

BASKERVILLE-DONOVAN, INC.
Innovative Infrastructure Solutions

445 W. MAIN ST., P.O. BOX 2000, PALM BEACH, FL 33480-2000
ENGINEERING BUSINESS EDUCATION

Portlands - Panama City Beach - Tallahassee - Maitland

This drawing is the property of BASKERVILLE-DONOVAN, INC. and is not to be reproduced in whole or in part. It is not to be used on any other project and is to be returned upon request.

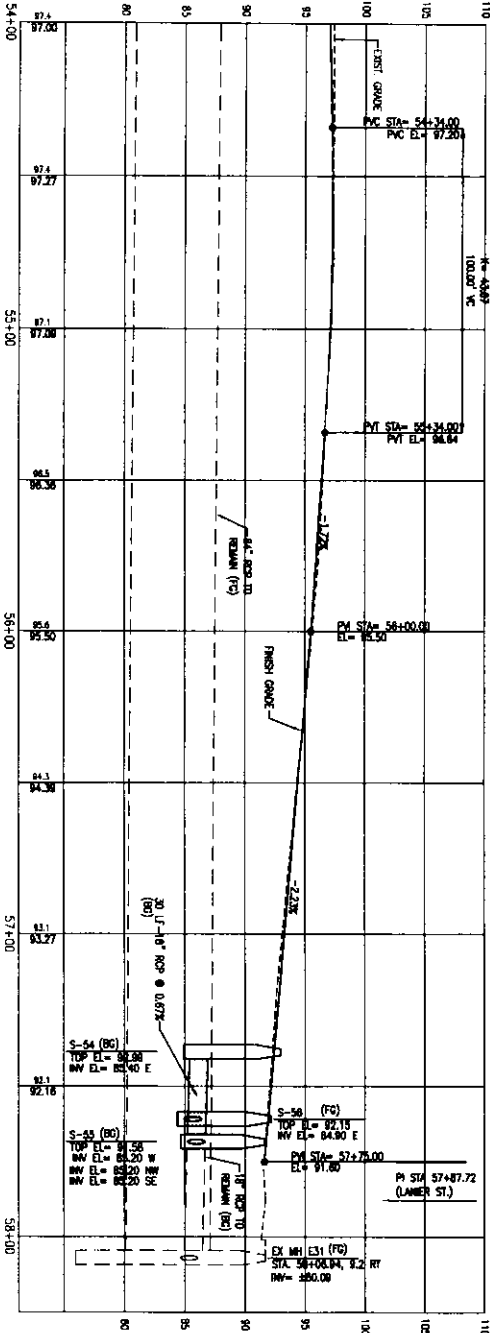

NOTE:
 HORIZONTALS TO LEFT OF &
 RECONSTRUCTED TO RIGHT OF &

HP STA= 54+50.15
 HP EL= 87.28
 PI STA= 54+64.00
 PI EL= 87.20
 100.00' VC

LEGEND

INDICATED	WOODS
S/W	SEWER
EXIST	EXISTING
PROJ	PROPOSED
CONC	CONCRETE
ASPH	ASPHALT
GRV	GRAVEL
DIRT	DIRT
STR	STRAIGHT
CURB	CURB
CH	CHAIN LINK FENCE
APPROX	APPROXIMATE
5/8"	5/8" CONC
6"	6" CONC
10"	10" CONC
12"	12" CONC
18"	18" CONC
24"	24" CONC
30"	30" CONC
36"	36" CONC
42"	42" CONC
48"	48" CONC
54"	54" CONC
60"	60" CONC
66"	66" CONC
72"	72" CONC
78"	78" CONC
84"	84" CONC
90"	90" CONC
96"	96" CONC
102"	102" CONC
108"	108" CONC
114"	114" CONC
120"	120" CONC
126"	126" CONC
132"	132" CONC
138"	138" CONC
144"	144" CONC
150"	150" CONC
156"	156" CONC
162"	162" CONC
168"	168" CONC
174"	174" CONC
180"	180" CONC
186"	186" CONC
192"	192" CONC
198"	198" CONC
204"	204" CONC
210"	210" CONC
216"	216" CONC
222"	222" CONC
228"	228" CONC
234"	234" CONC
240"	240" CONC
246"	246" CONC
252"	252" CONC
258"	258" CONC
264"	264" CONC
270"	270" CONC
276"	276" CONC
282"	282" CONC
288"	288" CONC
294"	294" CONC
300"	300" CONC
306"	306" CONC
312"	312" CONC
318"	318" CONC
324"	324" CONC
330"	330" CONC
336"	336" CONC
342"	342" CONC
348"	348" CONC
354"	354" CONC
360"	360" CONC
366"	366" CONC
372"	372" CONC
378"	378" CONC
384"	384" CONC
390"	390" CONC
396"	396" CONC
402"	402" CONC
408"	408" CONC
414"	414" CONC
420"	420" CONC
426"	426" CONC
432"	432" CONC
438"	438" CONC
444"	444" CONC
450"	450" CONC
456"	456" CONC
462"	462" CONC
468"	468" CONC
474"	474" CONC
480"	480" CONC
486"	486" CONC
492"	492" CONC
498"	498" CONC
504"	504" CONC
510"	510" CONC
516"	516" CONC
522"	522" CONC
528"	528" CONC
534"	534" CONC
540"	540" CONC
546"	546" CONC
552"	552" CONC
558"	558" CONC
564"	564" CONC
570"	570" CONC
576"	576" CONC
582"	582" CONC
588"	588" CONC
594"	594" CONC
600"	600" CONC

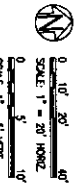
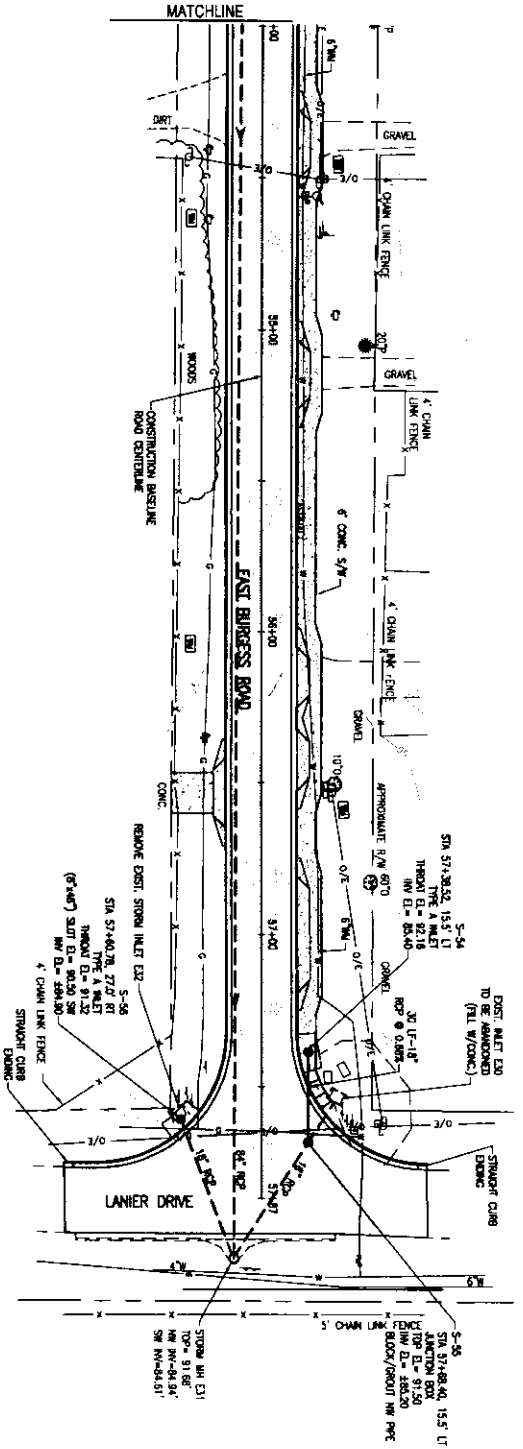

C-112

ROADWAY IMPROVEMENTS
 PLAN & PROFILE

PROJECT NO. 24323.02	NO.	DATE	APPR.	REVISION/ACTION TAKEN
DESIGNED BY: RJC				
CHECKED BY: RJC				
DATE: JAN 2021				

BURGESS ROAD
 SIDEWALK DESIGN

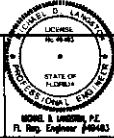

BASKERVILLE-DONOVAN, INC.
 Innovative Infrastructure Solutions
 4401 N.W. 51st, Pensacola, FL 32506-8600
 Phone: 904.233.5555 Fax: 904.233.5554
 Pensacola, Florida City, South Tallahassee, Florida

DB = DITCH BOTTOM INLET

STORM DRAINAGE STRUCTURE TABLE							
STRUCTURE #	STATION/OFFSET	STRUCTURE TYPE	TOP EL.	90° EL.	CONTROL EL.	INVERT EL.	
S-1	13+11.3, 24.0' LT	14'x20' M/S	-	-	-	100.00	
S-2	13+81.3, 24.0' LT	14'x20' M/S	-	-	-	99.50	
S-3	13+90.0, 22.0' RT	14'x20' M/S	-	-	-	99.40	
S-4	14+11.0, 22.0' RT	14'x20' M/S	-	-	-	99.20	
S-5	14+88.1, 22.0' RT	TYPE C DB	98.50	98.58 W. E.	-	98.64	
S-6	14+88.4, 24.0' LT	14'x20' M/S	-	-	-	98.50	
S-7	13+18.4, 24.0' LT	14'x20' M/S	-	-	-	98.20	
S-8	16+00.0, 24.0' LT	TYPE C DB	98.17	97.79 W. E.	-	93.89	
S-9	16+30.0, 14.4' LT	MOD. TYPE A CORN INLET	-	-	98.00	92.56 E. W.	
S-10	16+00.0, 22.0' LT	TYPE C DB	98.50	97.82 W. E.	-	92.59 E. W.	
S-11	16+20.0, 14.4' RT	MOD. TYPE A CORN INLET	-	-	98.00	91.88 E. S. 25.25 N	
S-12	17+81.4, 22.0' RT	14'x20' M/S	-	-	-	92.60	
S-13	18+11.4, 22.0' RT	14'x20' M/S	-	-	-	92.50	
S-14	18+27.4, 22.0' RT	14'x20' M/S	-	-	-	92.40	
S-15	18+57.4, 22.0' RT	14'x20' M/S	-	-	-	92.30	
S-16	18+87.4, 22.0' RT	14'x20' M/S	-	-	-	92.20	
S-17	18+17.4, 22.0' RT	14'x20' M/S	-	-	-	92.10	
S-18	18+78.3, 22.0' LT	TYPE C DB	92.00	92.42 W. E.	-	92.00	
S-19	18+72.3, 22.0' LT	TYPE C DB	92.50	94.02 W. E.	-	92.70 W. E.	
S-20	20+28.1, 22.0' RT	TYPE C DB	92.40	92.82 E.	-	92.70 W. E.	
S-21	18+24.0, 22.0' RT	14'x20' M/S	-	-	-	92.00	
S-22	20+27.0, 22.0' RT	TYPE C DB	92.00	94.40 W. E.	-	92.20 E. W. N	
S-23	20+27.0, 18.0' RT	JUNCTION BOX	92.00	-	-	92.02 E. W. S. 20.20 S	
S-24	21+81.4, 22.0' RT	TYPE C DB	92.40	94.80 W. E.	-	92.00	
S-25	21+81.4, 22.0' LT	TYPE C DB	92.40	92.21 W. E.	-	92.02 W. E.	
S-26	22+15.3, 22.0' RT	14'x20' M/S	-	-	-	92.00	
S-27	22+55.1, 22.0' RT	14'x20' M/S	-	-	-	92.00	
S-28	23+15.1, 22.0' RT	14'x20' M/S	-	-	-	92.00	
S-29	23+51.1, 22.0' RT	14'x20' M/S	-	-	-	92.00	
S-30	24+32.3, 22.0' RT	14'x20' M/S	-	-	-	92.00	
S-31	24+32.3, 22.0' RT	14'x20' M/S	-	-	-	92.00	
S-32	24+90.0, 22.0' LT	TYPE C DB	92.00	92.20 W. E.	-	92.00 W. S. 25.20 S	
S-33	25+25.0, 22.0' LT	TYPE C DB	92.50	92.82 W. E.	-	92.15 E. W.	
S-34	25+48.4, 22.0' RT	14'x20' M/S	-	-	-	92.00	
S-35	25+48.4, 22.0' RT	14'x20' M/S	-	-	-	92.00	
S-36	28+53.3, 22.0' LT	TYPE C DB	100.50	99.17 E.	-	96.68 W.	
S-38	28+42.2, 22.0' RT	14'x20' M/S	-	-	-	100.00	
S-39	28+82.2, 22.0' RT	14'x20' M/S	-	-	-	100.10	

STORM DRAINAGE STRUCTURE TABLE							
STRUCTURE #	STATION/OFFSET	STRUCTURE TYPE	TOP EL.	90° EL.	CONTROL EL.	INVERT EL.	
S-40	33+93.3, 20.0' RT	TYPE S CORN INLET	-	-	-	102.91	92.90 E.
S-41	34+11.3, 28.17' RT	TYPE S CORN INLET	-	-	-	102.56	92.32 N. 100
S-42	44+15.0, 14.4' RT	TYPE A CORN INLET	-	-	-	93.48	87.94 N.
S-43	44+15.0, 5.8' RT	JUNCTION BOX	92.50	-	-	-	87.90 S. 88.57 N
S-44	44+15.0, 14.4' LT	TYPE A CORN INLET	-	-	-	93.48	86.77 S. 96
S-45	44+30.0, 47.4' LT	TYPE A CORN INLET	-	-	-	92.00	87.25
S-46	44+78.0, 47.5' LT	TYPE A CORN INLET	-	-	-	92.00	87.40
S-47	45+00.0, 15.2' RT	TYPE A CORN INLET	-	-	-	92.00	91.15
S-48	45+13.6, 27.0' LT	TYPE C DB	94.00	93.42 W. E.	-	91.00	
S-49	44+12.0, 18' RT	TYPE C DB	94.50	93.82 W. E.	-	91.50	
S-50	44+73.1, 18' RT	TYPE C DB	92.00	94.42 W. E.	-	91.00	
S-51	42+80.0, 18' RT	TYPE C DB	92.00	94.42 W. E.	-	91.00	
S-52	43+80.0, 27.0' LT	TYPE C DB	94.20	94.12 W. E.	-	91.00	
S-53	50+39.6, 27.0' RT	TYPE C DB	92.00	94.42 W. E.	-	91.00	
S-54	51+38.0, 13.5' LT	TYPE A CORN INLET	-	-	-	92.16	82.40
S-55	51+68.4, 13.5' LT	JUNCTION BOX	91.50	-	-	-	82.20
S-56	51+68.4, 27.0' RT	TYPE A CORN INLET	-	-	-	91.32	84.80
S-57	40+32.7, 2.0' RT	JUNCTION BOX	89.20	-	-	-	82.87 S
S-58	40+34.9, 28.2' RT	TYPE A-1 CORN INLET	-	-	-	92.00	83.00 N.
S-59	28+80.0, 24.0' LT	TYPE C DB	102.00	100.80 W. E.	-	97.50 S	
S-60	28+80.0, 7.2' RT	JUNCTION BOX	100.00	-	-	-	87.20 N. S
S-61	28+80.0, 25.8' RT	TYPE C DB	107.50	101.8 W. E.	-	-	87.00 N.
S-62	14+40.2, 18.6' LT	MOD. TYPE A CORN INLET	-	-	-	92.20	82.20 E. W. 18.20 S. N
S-63	15+80.2, 18.6' RT	MOD. TYPE A CORN INLET	-	-	-	92.20	81.30 N. S. 88.20 E. W.
S-64	21+54.3, 18.7' LT	MOD. TYPE A CORN INLET	-	-	-	92.50 N.	82.8 E.
S-65	21+42.3, 18.7' RT	MOD. TYPE A CORN INLET	-	-	-	92.71	82.50 W. 91.90 E. 88.59 W.
S-66	26+10.0, 18.1' LT	MOD. TYPE A CORN INLET	-	-	-	92.50 W.	82.30 E. W.
S-67	26+18.0, 18.1' RT	MOD. TYPE A CORN INLET	-	-	-	92.00	84.0 W. 82.64 E.
S-68	26+18.0, 21.6' LT	MOD. TYPE A CORN INLET	-	-	-	92.14	84.0 W. 82.64 E.
S-69	26+18.0, 14.4' RT	TYPE A CORN INLET	-	-	-	92.16	84.00
S-70	42+10.0, 18.6' LT	MOD. TYPE A CORN INLET	-	-	-	92.44	83.10 N.
S-71	42+10.0, 18.6' RT	MOD. TYPE A CORN INLET	-	-	-	92.44	83.10 N.
S-72	42+10.0, 20.9' LT	MOD. TYPE A CORN INLET	-	-	-	94.71	82.810 S. 90.20 NW
S-73	40+30.0, 18' RT	MOD. TYPE A CORN INLET	-	-	-	94.50	80.50 W. 91.40 E. 32.10 N.
S-74	50+10.0, 21.4' LT	MOD. TYPE A CORN INLET	-	-	-	94.70	80.50 E. W. 137.40 S
S-75	50+10.0, 14.4' RT	MOD. TYPE A CORN INLET	-	-	-	94.70	80.50 E. W. 137.40 S

C-115

STORM DRAINAGE STRUCTURE TABLE

PROJECT NO.	24323.02
DATE	JAN 2021
NO.	
DATE	
APPR.	
REVISION/ACTION TAKEN	
DATE	
BY	
DATE	
BY	
DATE	
BY	
DATE	
BY	

BURGESS ROAD
SIDEWALK DESIGN

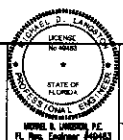

BASKERVILLE-DONOVAN, INC.
Innovative Infrastructure Solutions
440 W. MARKET STREET, PENSACOLA, FL 32506-3898
ENGINEERING BUSINESS, 85-2000
Pensacola - Panama City Beach - Tallahassee - Mobile
This drawing is the property of BASKERVILLE-DONOVAN, INC. and is not to be reproduced in whole or in part. It is not to be used on any other project and is to be returned upon request.

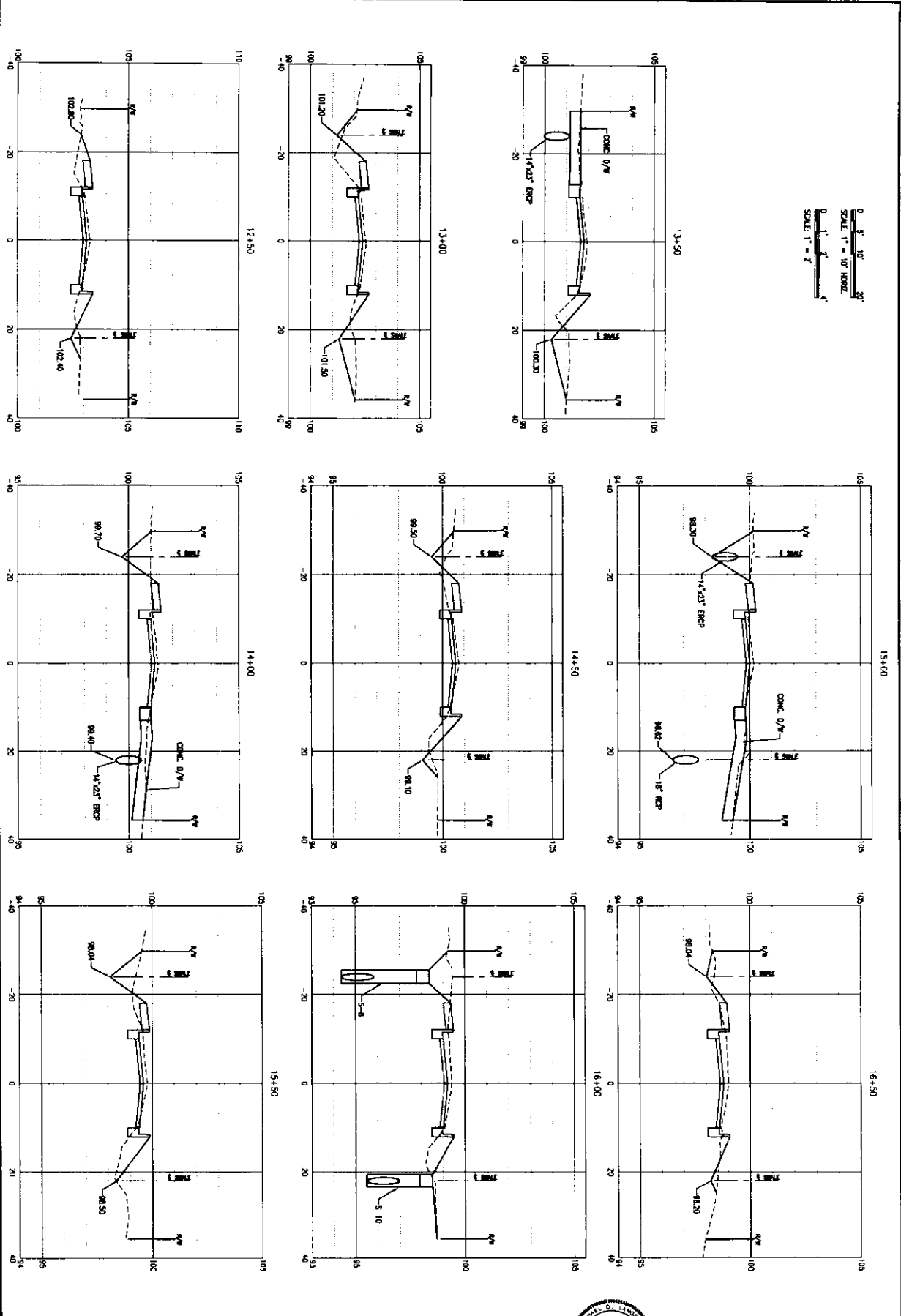

C-120	CROSS-SECTIONS	PROJECT NO. 24323.02	NO. DATE APPR. REVISION/ACTION TAKEN	BURGESS ROAD SIDEWALK DESIGN		BASKERVILLE-DONOVAN, INC. Innovative Infrastructure Solutions 441 W. MAIN ST., SUITE 200 A FT. PIERCE, FL 34901 ENGINEERS & ARCHITECTS (FL-0005740) Palmetto - Arcadia - Venice City - Sarasota - Venice
	DESIGNED BY:					
	DRAWN BY:					
	CHECKED BY:					
	DATE: JAN 2021					

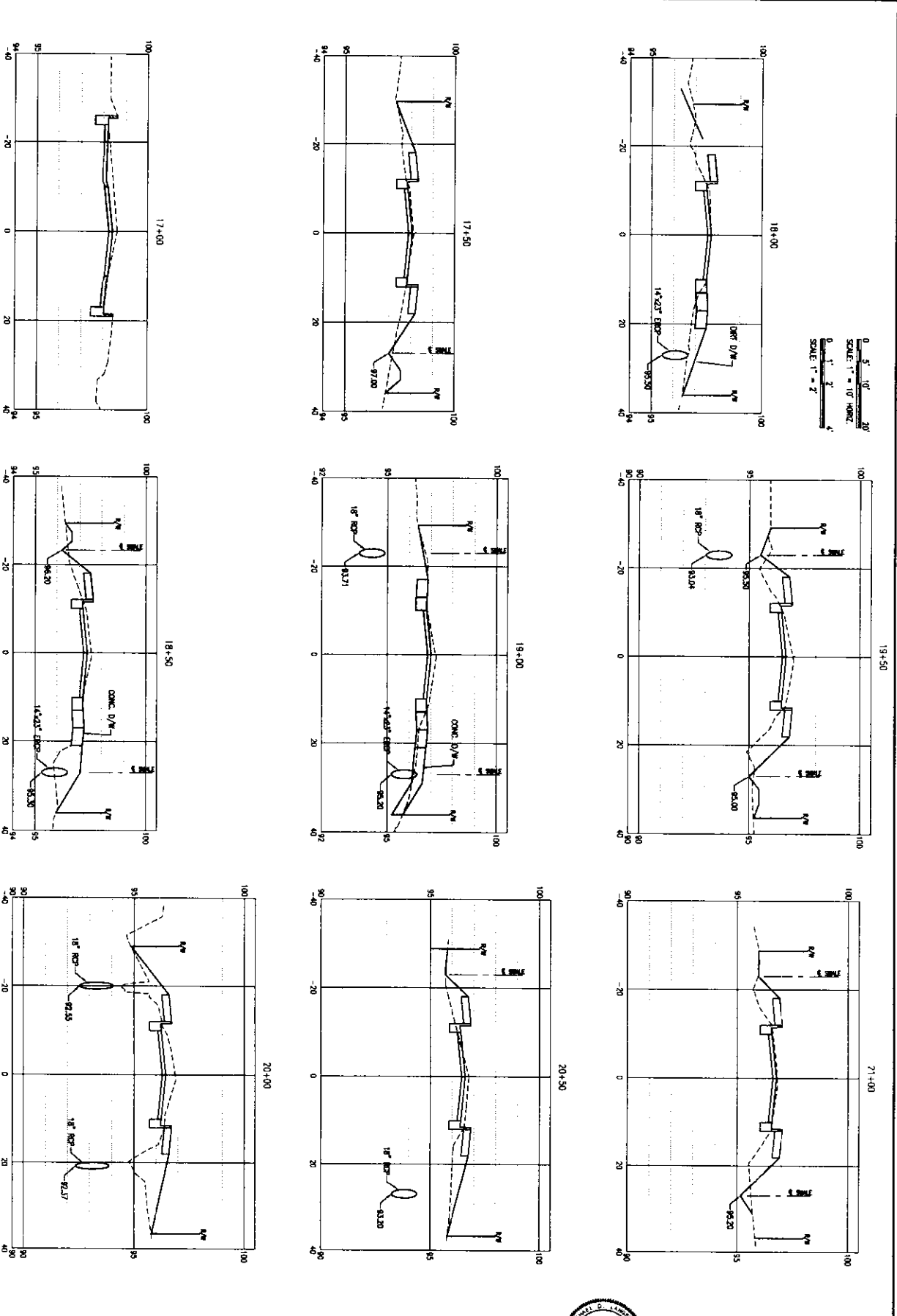

0 5 10 20'
 SCALE: 1" = 10' HORIZ.
 0 1 2'
 SCALE: 1" = 2'

C-121

CROSS-SECTIONS

PROJECT NO.	24323.02	NO.	DATE	APPR.	REVISION/ACTION TAKEN
DESIGNED BY:					
DRAWN BY:					
CHECK BY:					
PROJ. NO. & NO.					
DATE: JAN 2021					NOT RELEASED FOR CONSTRUCTION BY _____ DATE _____

BURGESS ROAD
 SIDEWALK DESIGN

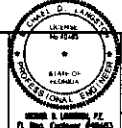

BARKERVILLE-DONOVAN, INC.
 Innovative Infrastructure Solutions
 445 W. MARKET STREET, SUITE 204-A • P.O. BOX 436 • MEMPHIS, TN 38101
 ENGINEERING BUSINESS: 901-520-0044
 Pensacola • Orlando • Jacksonville • Tallahassee • Seattle

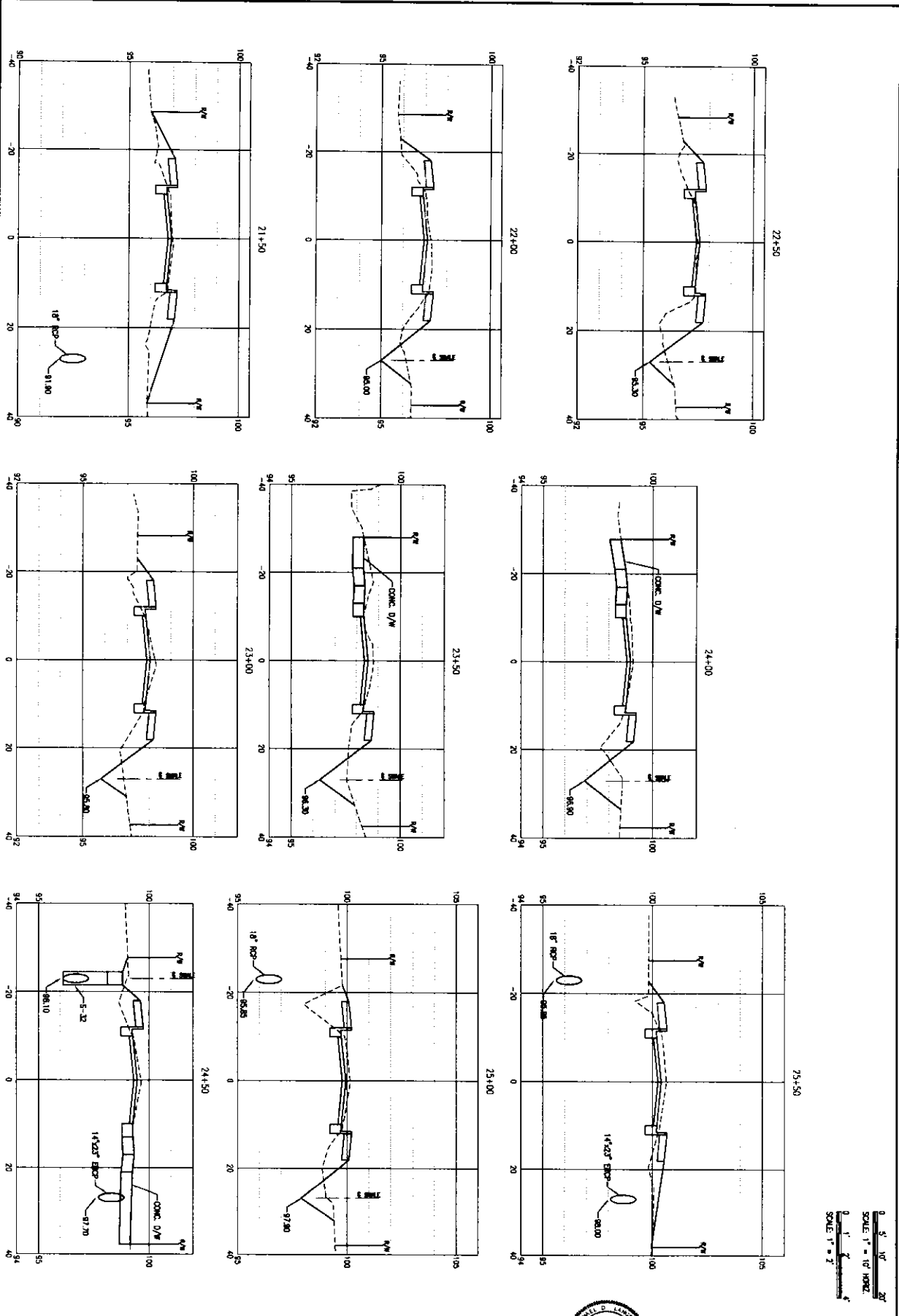

C-122
CROSS-SECTIONS

PROJECT NO.	NO.	DATE	APPR.	REVISION/ACTION TAKEN
24323.02				
DESIGNED BY:				
DRAWN BY:				
CHECK BY:				
PROJ. MGR. NO.				
DATE: JAN 2021				

NOT RELEASED FOR CONSTRUCTION BY DATE: _____

**BURGESS ROAD
 SIDEWALK DESIGN**

Michael S. Lanning, P.E.
 State of Florida License No. 12126
 Registered Professional Engineer

BASKERVILLE-DONOVAN, INC.
 Innovative Infrastructure Solutions

448 W. Main St., Pensacola, FL 32507-3508-9887
 (904) 486-8100 • FAX (904) 486-8101
 Pensacola • Panama City Beach • Gulf Breeze • Mobile

This drawing is the property of BASKERVILLE-DONOVAN, INC. and is not to be reproduced in whole or in part. It is not to be used on any other project and is to be returned upon request.

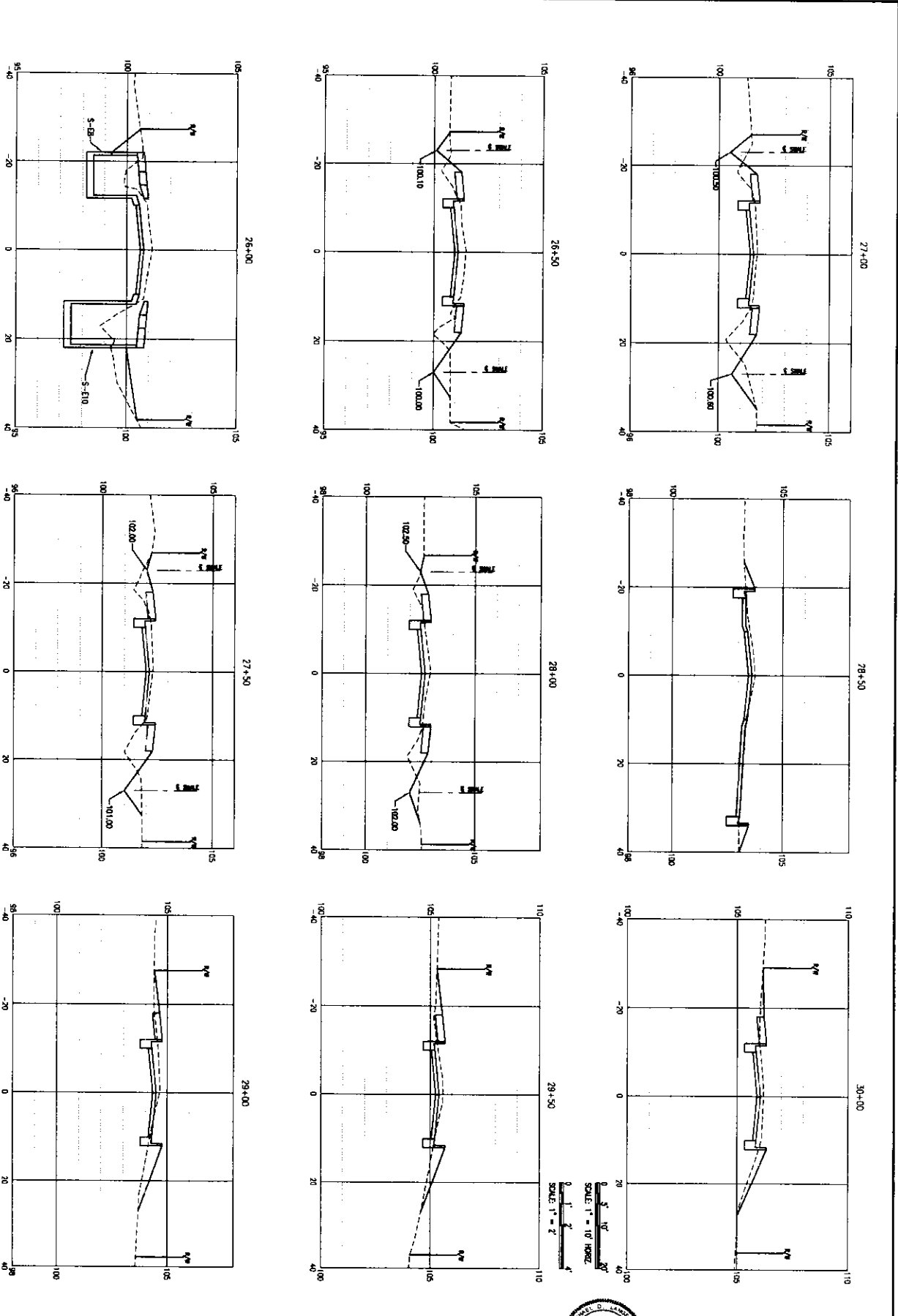

C-123

CROSS-SECTIONS

PROJECT NO.	NO.	DATE	APPR.	REVISION/ACTION TAKEN
24323.02				
DESIGNED BY: C-123				
DRAWN BY:				
CHECKED BY:				
SCALE: 1" = 10'				
DATE: JAN 2021				

BURGESS ROAD
SIDEWALK DESIGN

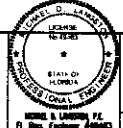

BASKERVILLE-DONOVAN, INC.
Innovative Infrastructure Solutions
440 W. MAIN ST., SUITE 200, JACKSONVILLE, FL 32202-3504-9867
ENGINEERING PROFESSIONAL SERVICE LICENSE #12488
Personnel: -Tennessee City, Georgia - Jacksonville - Mobile
This drawing is the property of BASKERVILLE-DONOVAN, INC. and is not to be reproduced in whole or in part, or used for any other project and is to be returned upon request.

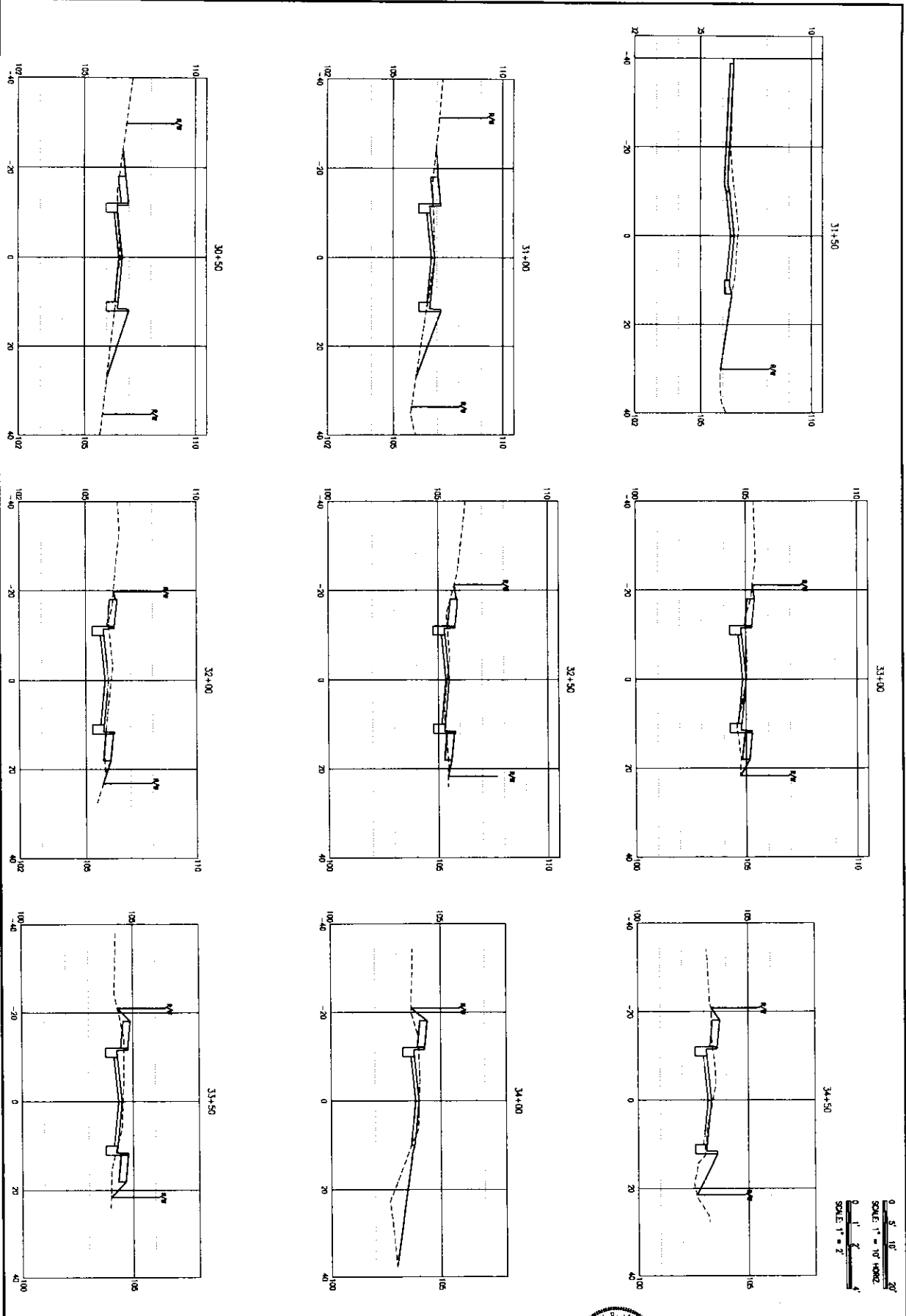

C-124

CROSS-SECTIONS

PROJECT NO. 24323.02	NO.	DATE	APPR.	REVISION/ACTION TAKEN
DESIGNED BY:				
DRAWN BY:				
CHECK'D BY:				
PROJ. MGR. / M.E.L.				
DATE: JAN 2021	NOT RELEASED FOR CONSTRUCTION BY _____ DATE _____			

BURGESS ROAD
SIDEWALK DESIGN



BASKERVILLE-DONOVAN, INC.
Innovative Infrastructure Solutions
448 N. MARKET, PENSACOLA, FL 32502 (850) 435-9961
FURNACE SPRING, FL 32043 (850) 222-3340
Pensacola - Panama City - Gulf Breeze - Mobile

This drawing is the property of BASKERVILLE-DONOVAN, INC. and is not to be reproduced in whole or in part. It is not to be used on any other project nor is to be returned when released.

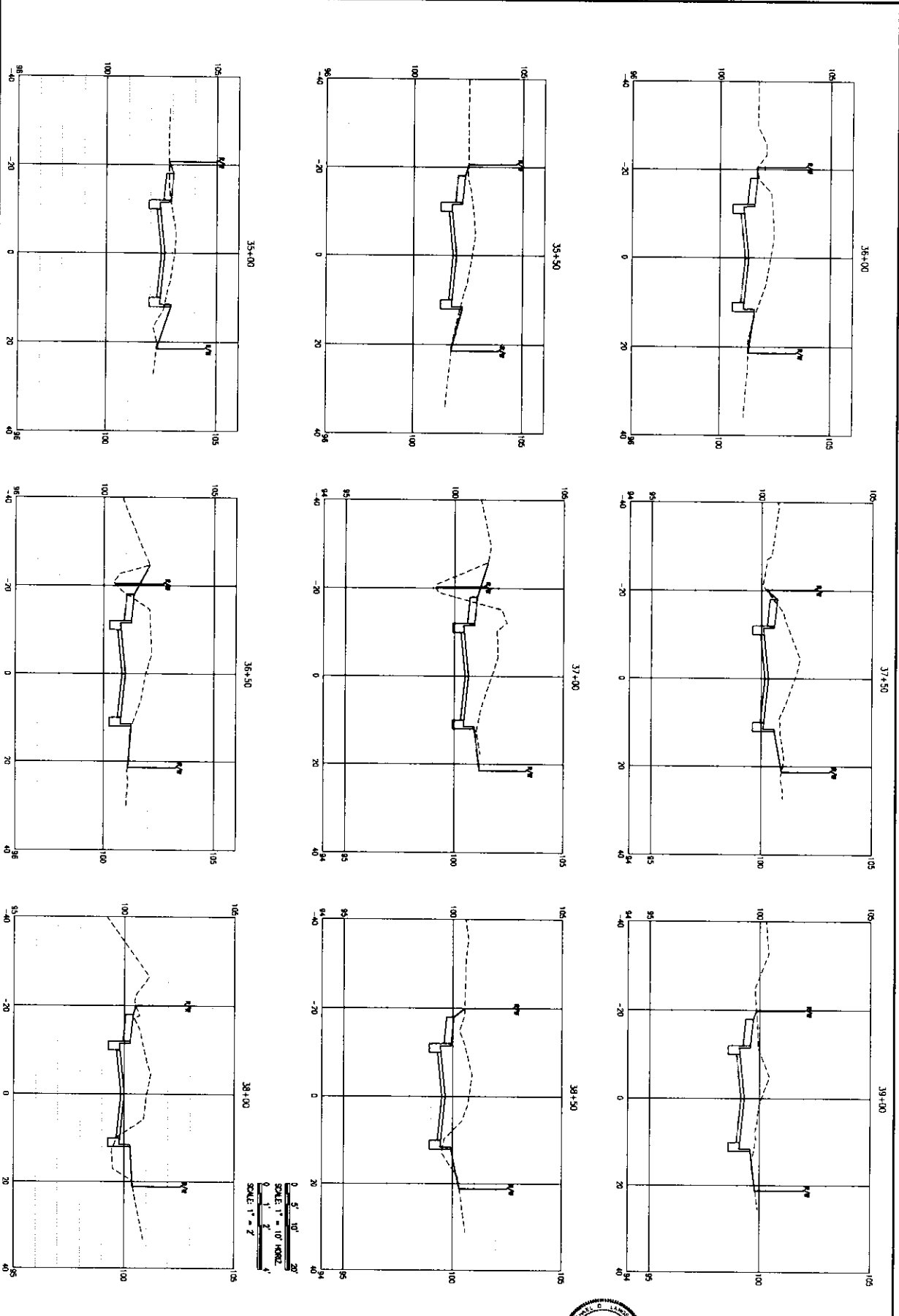

C-125	CROSS-SECTIONS	PROJECT NO. 24323.02	NO.	DATE	APPR.	REVISION/ACTION TAKEN
		DESIGNED BY:				
		DRAWN BY:				
		CHECK BY:				
		PROJ. MGR. MEL				
	DATE: JUN 2021	NOT RELEASED FOR CONSTRUCTION BY _____ DATE _____				

**BURGESS ROAD
SIDEWALK DESIGN**

DANIEL D. LANDON, P.E.
P. Eng. Engineer #10587

BASKERVILLE-DONOVAN, INC.
Innovative Infrastructure Solutions

449 W. MARKET STREET, SUITE 100, ORLANDO, FL 32801
ENGINEERING BUSINESS 813-200-0000

Tallahassee - Panama City - Sebring - Tallahassee - Mobile

This drawing is the property of BASKERVILLE-DONOVAN, INC. and is not to be reproduced in whole or in part. It is not to be used on any other project and is to be returned upon request.

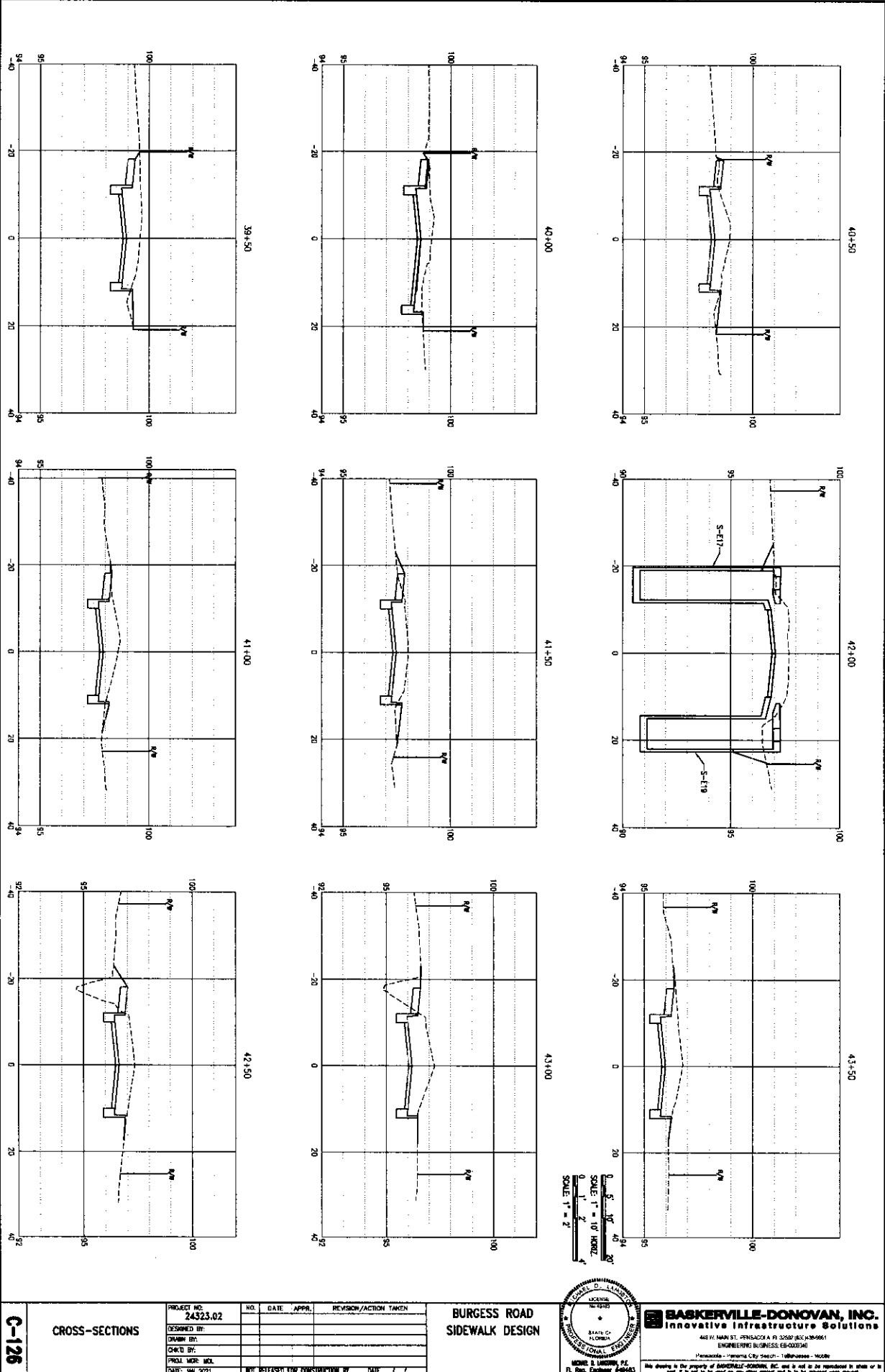

C-126

CROSS-SECTIONS

PROJECT NO. 24323.02	NO.	DATE	APPR.	REVISION/ACTION TAKEN
DESIGNED BY:				
DRAWN BY:				
CHECK BY:				
PROJ. MGR. MIA				
DATE: JUN 2021				NOT RELEASED FOR CONSTRUCTION BY DATE

BURGESS ROAD
SIDEWALK DESIGN

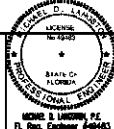

BASKERVILLE-DONOVAN, INC.
 Innovative Infrastructure Solutions
 445 N. MAIN ST., SUITE 200A IN FL 32009 (MCC-985661)
 ENGINEERING BUSINESS EB-000794
 Panama City - Panama City Beach - Tallahassee - Mobile

This drawing is the property of BASKERVILLE-DONOVAN, INC. and is not to be reproduced in whole or in part. It is not to be used on any other project and is to be returned when requested.

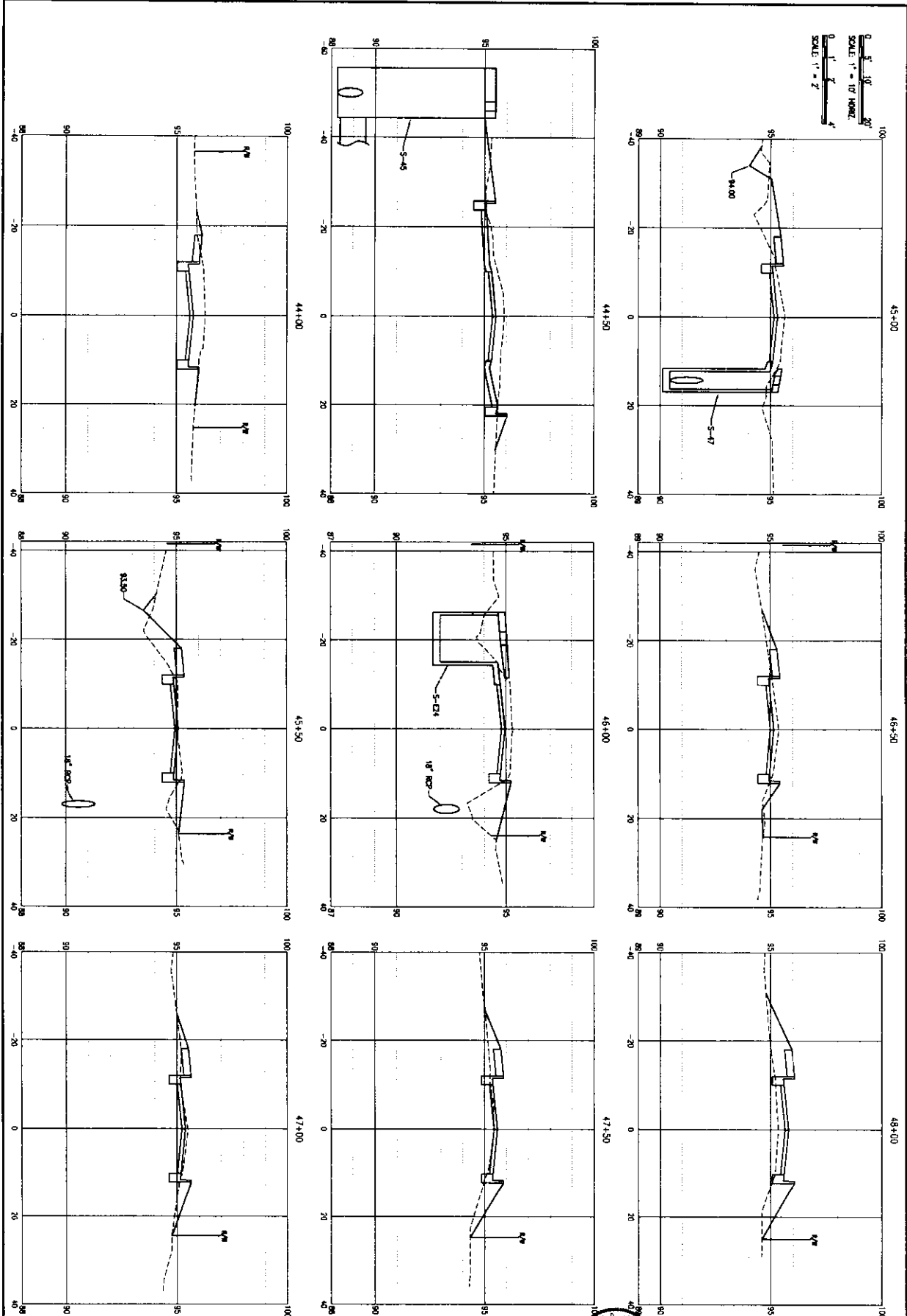

C-127

CROSS-SECTIONS

PROJECT NO. 24323.02	NO.	DATE	APPR.	REVISION/ACTION TAKEN
DESIGNED BY:				
DRAWN BY:				
CHECKED BY:				
PROJ. MGR. MSL				
DATE: JAN 2021				

BURGESS ROAD
SIDEWALK DESIGN

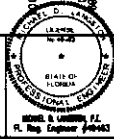

BASKERVILLE-DONOVAN, INC.
Innovative Infrastructure Solutions
44517 N.W. 11th St., Ft. Lauderdale, FL 33309 (954) 346-9911
ENGINEERING BUSINESS 65-0000140
Horseshoe Lane, Ft. Lauderdale, FL 33309

This drawing is the property of BASKERVILLE-DONOVAN, INC. and is not to be reproduced in whole or in part. It is not to be used on any other project and it is to be returned upon request.

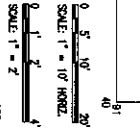
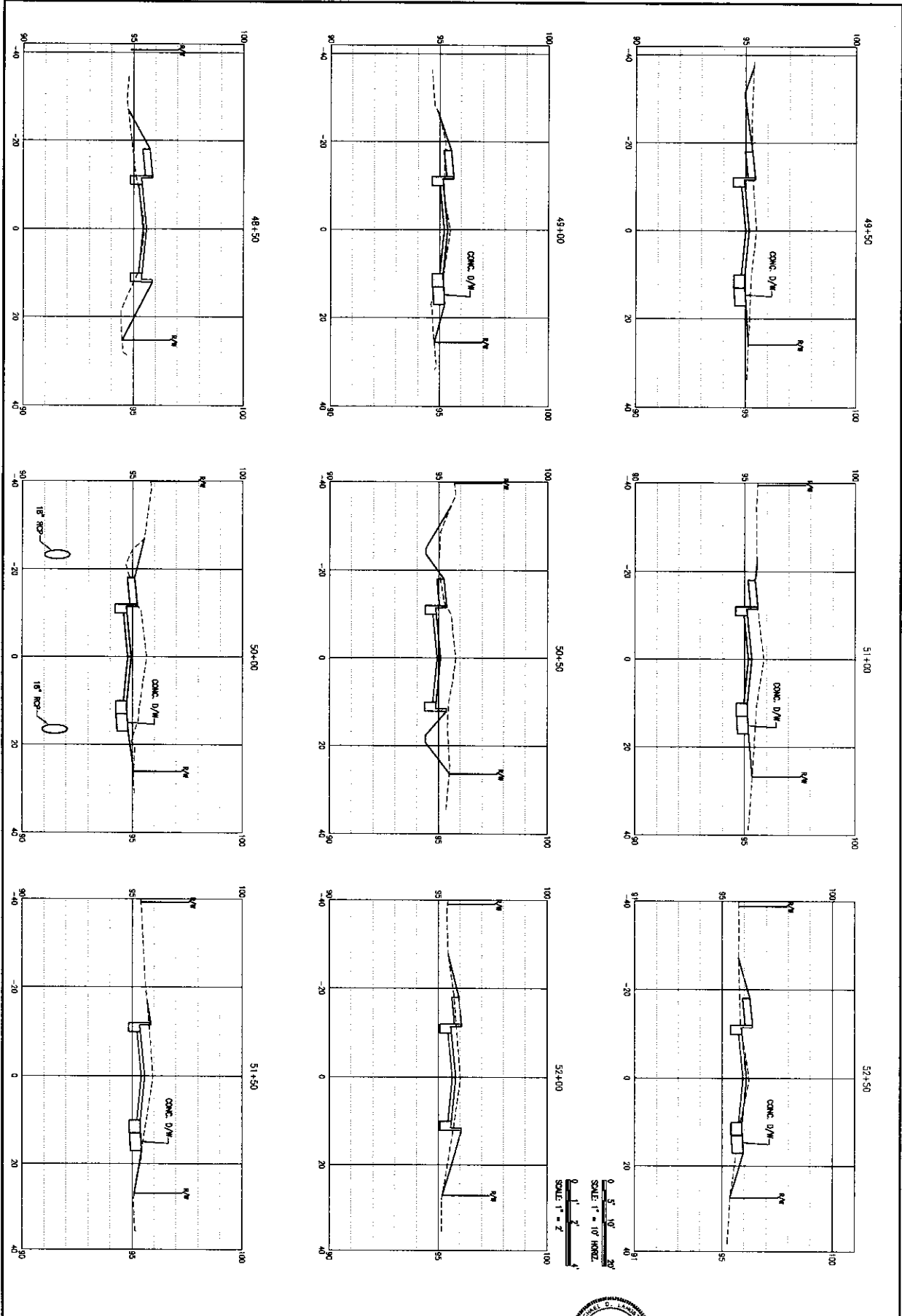

C-120	CROSS-SECTIONS					
	PROJECT NO.	24323.02	NO.	DATE	APPL.	REVISION/ACTION TAKEN
	DESIGNED BY:					
	DRAWN BY:					
	CHECKED BY:					
PROJ. MGR.:	MEL					
DATE:	JAN 2021					
					NOT RELEASED FOR CONSTRUCTION BY DATE	

**BURGESS ROAD
SIDEWALK DESIGN**

LEGEND
No. 4301
STATE OF
FLORIDA
REGISTERED PROFESSIONAL ENGINEER
EXPIRES 12/31/2024

BASKERVILLE & DONOVAN, P.C.
P.L. Eng. Professional 000443

BASKERVILLE-DONOVAN, INC.
Innovative Infrastructure Solutions

445 W. MAIN ST., PENSACOLA, FL 32501 (850) 435-9661
ENGINEERING BUSINESS: EB-000340
Pensacola - Panama City Beach - Tallahassee - Mobile

This drawing is the property of BASKERVILLE-DONOVAN, INC. and is not to be reproduced in whole or in part. It is not to be used on any other project and is to be returned upon request.

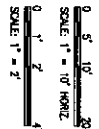
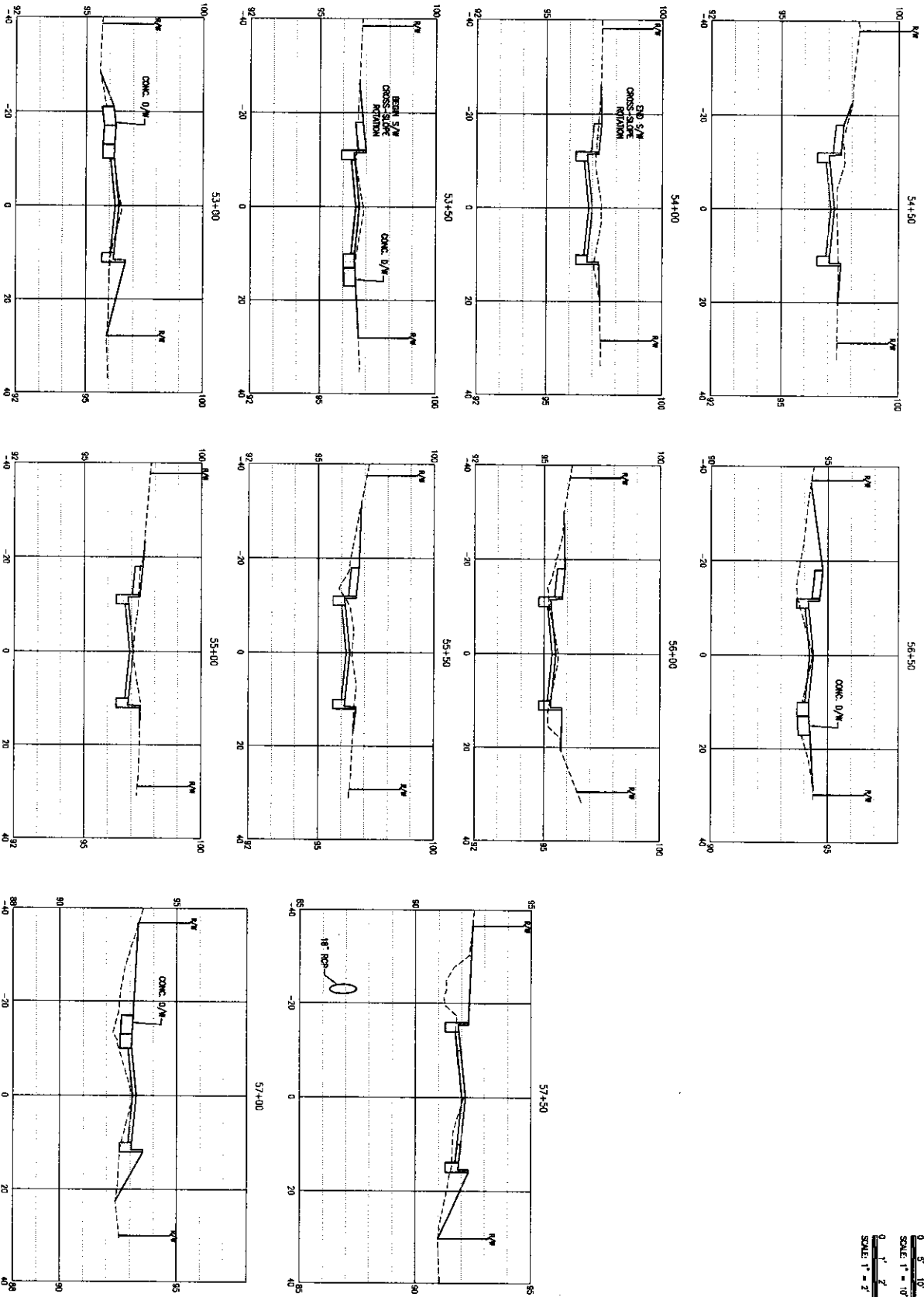

C-129

CROSS-SECTIONS

PROJECT NO.	24323.02	NO.	DATE	APPR.	REVISION/ACTION TAKEN
DESIGNED BY					
DRAWN BY					
CHECK'D BY					
PROJ. MGR.	MOL				
DATE	JAN 2021				NOT RELEASED FOR CONSTRUCTION BY _____ DATE _____

BURGESS ROAD
SIDEWALK DESIGN

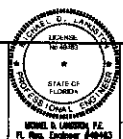

BASKERVILLE-DONOVAN, INC.
 Innovative Infrastructure Solutions
 445 W. MARKET, PENSACOLA, FL 32501 (904) 398-9661
 ENGINEERING BUSINESS 68-000000
 Pensacola - Panama City Beach - Tallahassee - Mobile

This drawing is the property of BASKERVILLE-DONOVAN, INC. and is not to be reproduced in whole or in part. It is not to be used on any other project and is to be returned upon request.

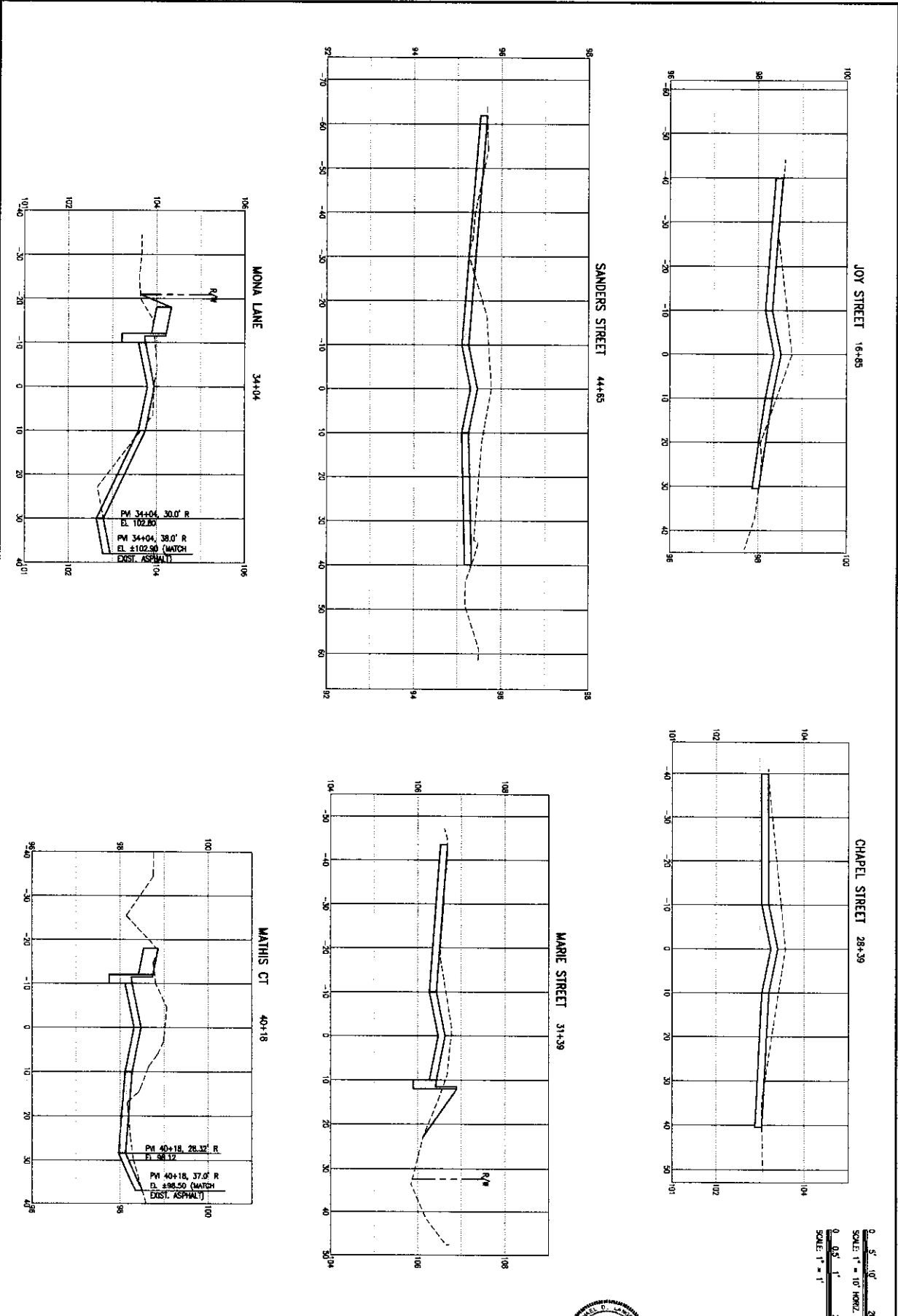

C-130	CROSS-SECTIONS	PROJECT NO. 24323.02	NO.	DATE	APPR.	REVISION/ACTION TAKEN
	DESIGNED BY:					
	DRAWN BY:					
	CHECKED BY:					
	DATE: JAN 2021					

**BURGESS ROAD
SIDEWALK DESIGN**

BASKERVILLE-DONOVAN, INC.
Innovative Infrastructure Solutions
4437 N.W. 57th St., Pompano Beach, FL 33062 (954) 986-9861
ENGINEERING BUSINESS: 18-00000000
Horseheads - Panama City Beach - Tallahassee - Mexico

This drawing is the property of BASKERVILLE-DONOVAN, INC. and is not to be reproduced in whole or in part. It is not to be used on any other project and is to be returned upon request.

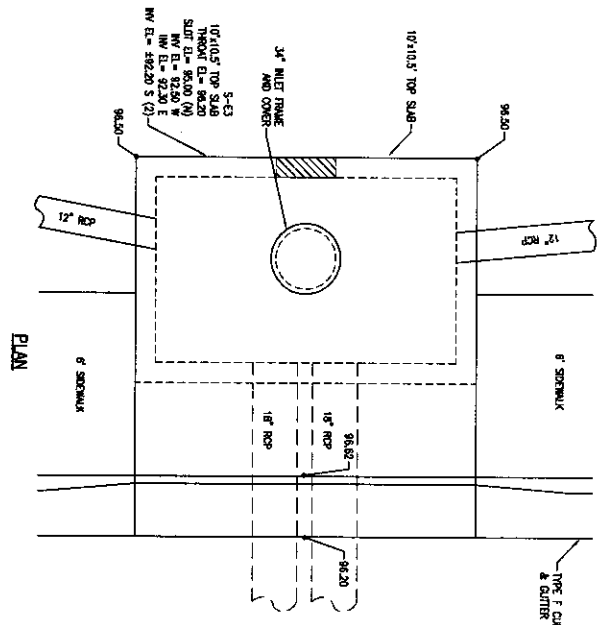

PLAN

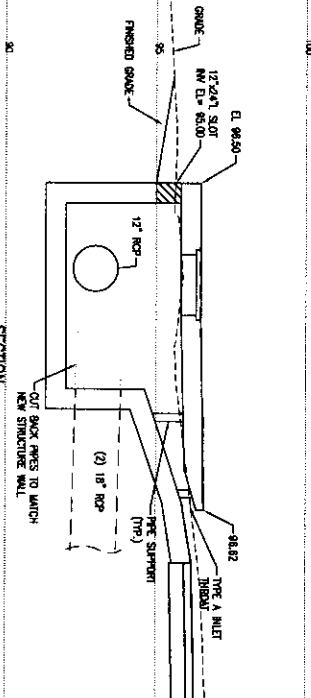

SECTION

STRUCTURE S-E3
NOT TO SCALE

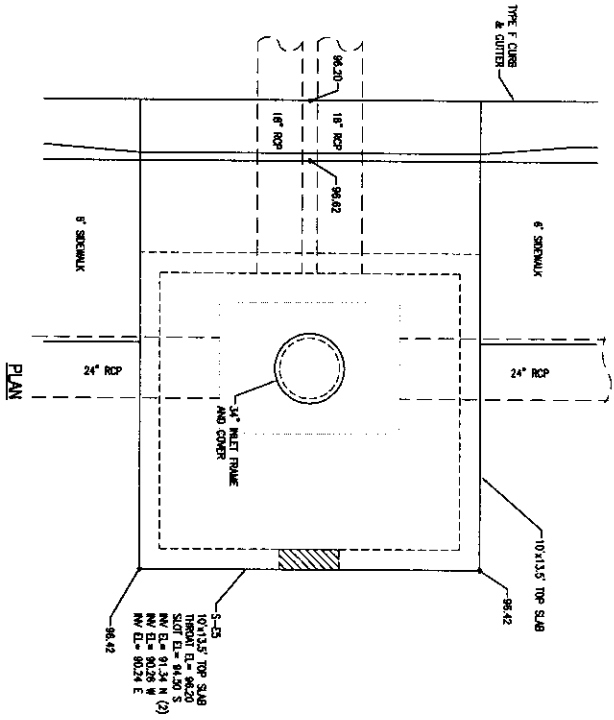

PLAN

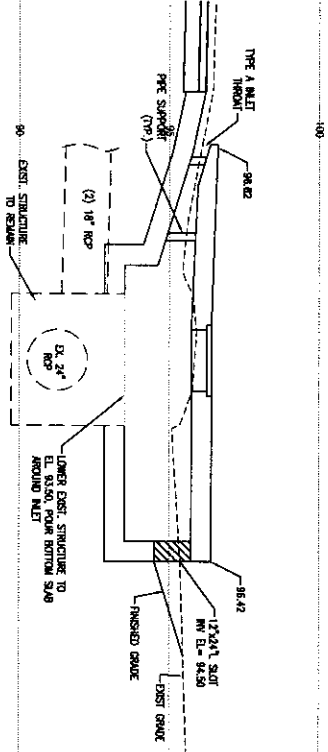

SECTION

STRUCTURE S-E5
NOT TO SCALE

NOTE:
1. THE STRUCTURE DETAILS ON SHEETS C-140 THRU C-146, ALL DIMENSIONS SHALL BE IN FEET UNLESS OTHERWISE NOTED.
2. SEE SHEET C-140 FOR DIMENSIONS AND FINISHES.



C-140	STRUCTURE DETAILS		PROJECT NO. 24323.02	NO.	DATE	APPR.	REVISION/ACTION TAKEN
	DESIGNED BY:	DATE:	APPROVED BY:	DATE:	DATE:	DATE:	
	DRAWN BY:	DATE:	CHECKED BY:	DATE:	DATE:	DATE:	
	PROJ. MGR. NO.:	DATE:	DATE:	DATE:	DATE:	DATE:	
	DATE: JAN 2021	DATE:	DATE:	DATE:	DATE:	DATE:	

BURGESS ROAD SIDEWALK DESIGN

LICENSED PROFESSIONAL ENGINEER
STATE OF FLORIDA
NO. 12581
BASKERVILLE-DONOVAN, INC.
10000 W. BURGESS ROAD, SUITE 100
DADE COUNTY, FL 33150
TEL: 305-446-1111
WWW.BASKERVILLE-DONOVAN.COM

BASKERVILLE-DONOVAN, INC.
Innovative Infrastructure Solutions

4417 W. 14th St., Pompano Beach, FL 33062-5681
ENGINEERING BUSINESS, EST. 2003

Pompano Beach - Pompano City - South Broward - Mobile

BASKERVILLE & DONOVAN, P.L.L.C.
P.O. Box 10000, Pompano Beach, FL 33062-5681
FL Reg. Engineer #12581

This drawing is the property of BASKERVILLE-DONOVAN, INC. and is not to be reproduced in whole or in part. It is not to be used on any other project and is to be returned upon request.

STRUCTURE S-E6
NOT TO SCALE

SECTION

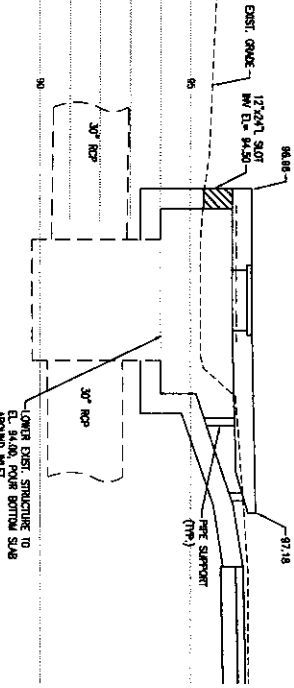

STRUCTURE S-E7
NOT TO SCALE

SECTION

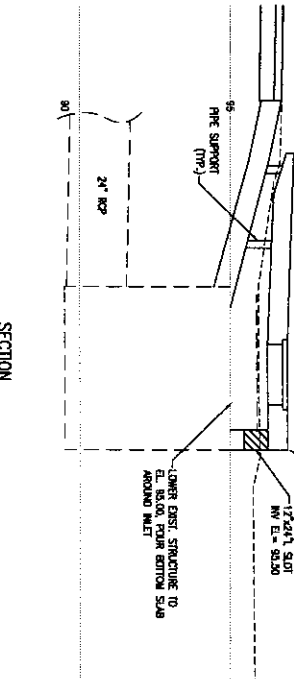

PLAN

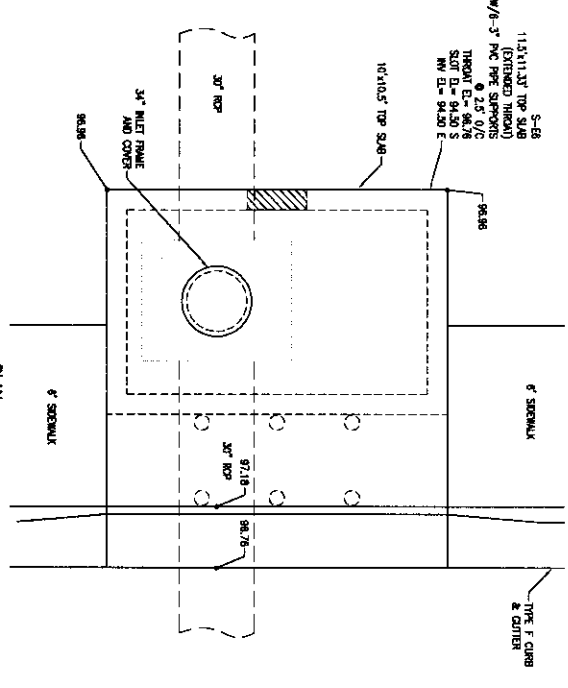

PLAN

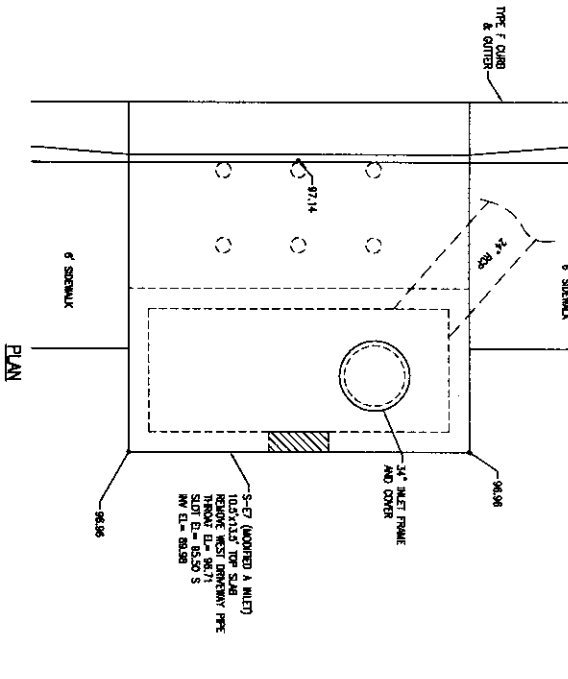

C-141

STRUCTURE DETAILS

PROJECT NO.	NO.	DATE	APPR.	REVISION/ACTION TAKEN
24323.02				
DESIGNED BY:				
DRAWN BY:				
CHECKED BY:				
PROJ. MGR. NO.				
DATE: JAN 2021				NOT RELEASED FOR CONSTRUCTION BY DATE

BURGESS ROAD
SIDEWALK DESIGN

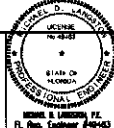

BASKERVILLE-DONOVAN, INC.
Innovative Infrastructure Solutions
445 W. MAIN ST., PENSACOLA, FL 32506-5881
ENGINEERING BUSINESS 850-000044
Pensacola - Panama City - Tallahassee - Mobile
This drawing is the property of BASKERVILLE-DONOVAN, INC. and is not to be reproduced in whole or in part. If it is used on any other project, you must obtain the necessary prior approval.

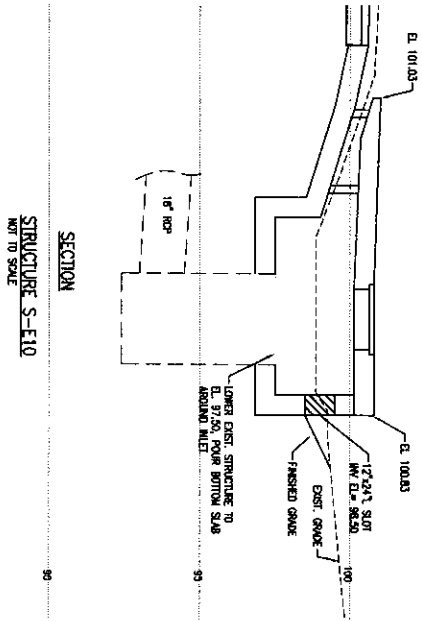
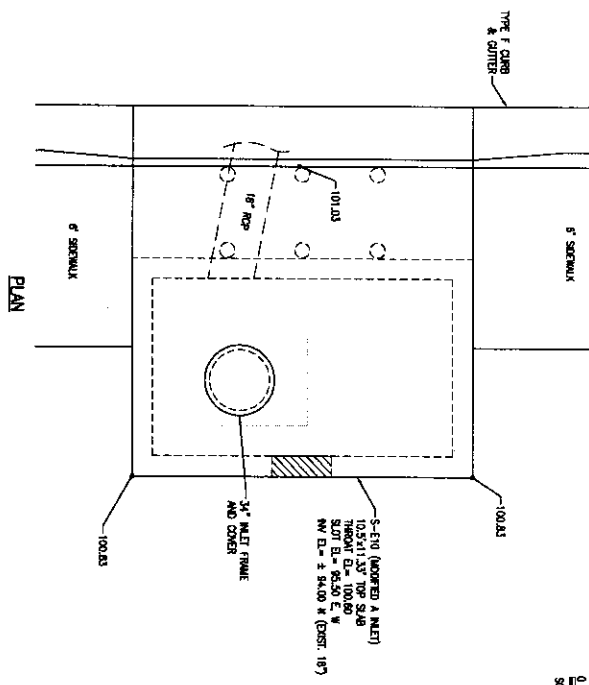
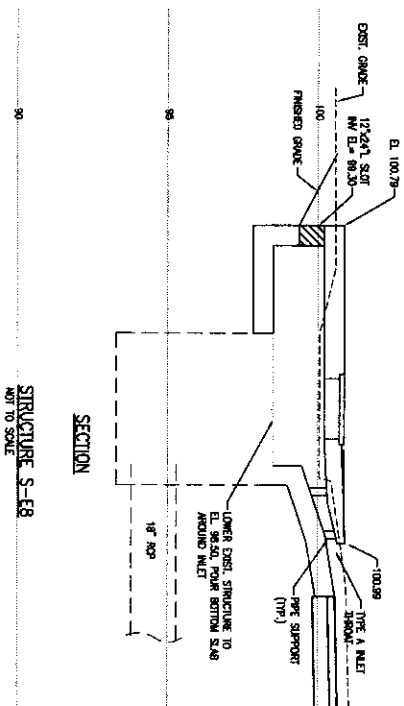
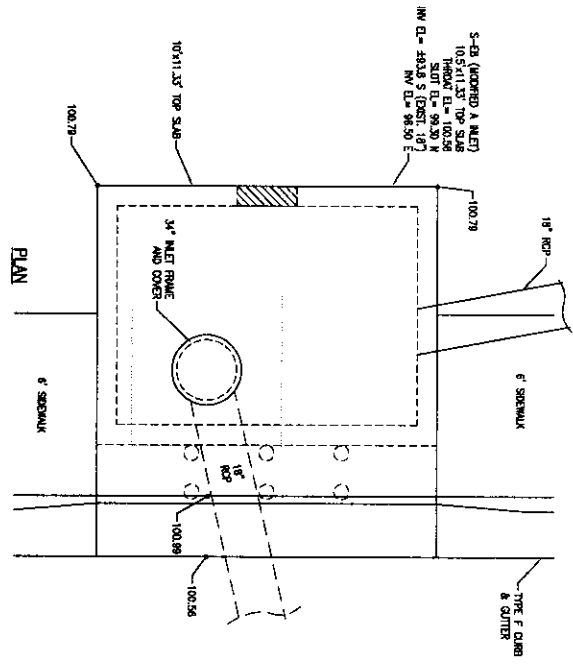

C-142	STRUCTURE DETAILS					
	PROJECT NO:	24523.02	NO.	DATE	APPR.	REVISION/ACTION TAKEN
	DESIGNED BY:					
	CHECKED BY:					
	DATE:	JAN 2021				

**BURGESS ROAD
SIDEWALK DESIGN**

BASKERVILLE-DONOVAN, INC.
Innovative Infrastructure Solutions
449 W. MARKET, POKESCA, FL 32059-3504-3501
ENGINEERING BUSINESS EB-200140
Phonebook - Palm Beach County Search - Lighthouse - Mobile

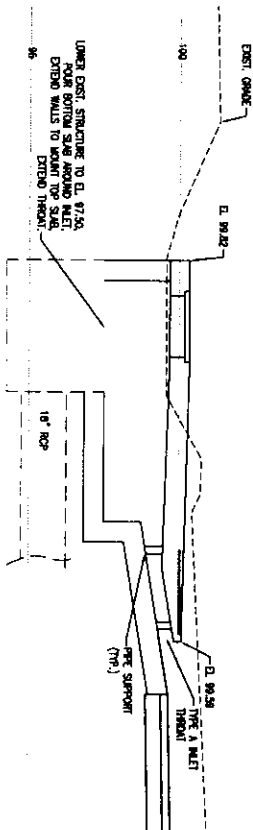
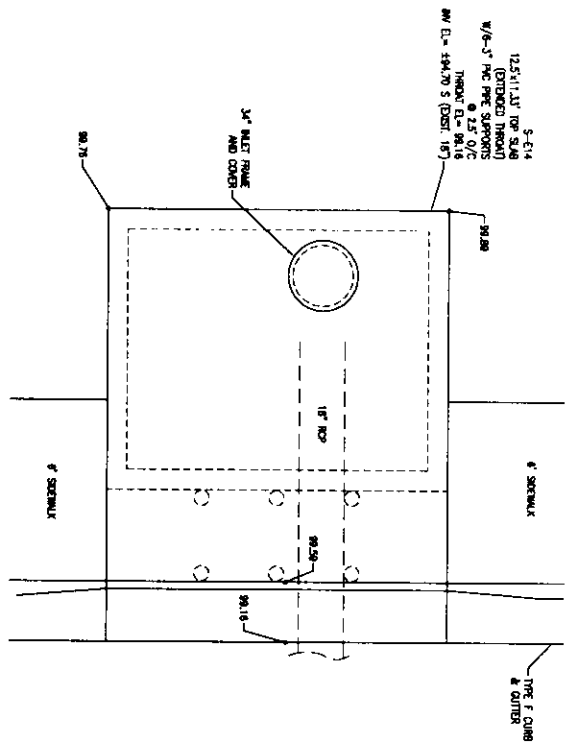

SECTION
STRUCTURE S-E14
NOT TO SCALE

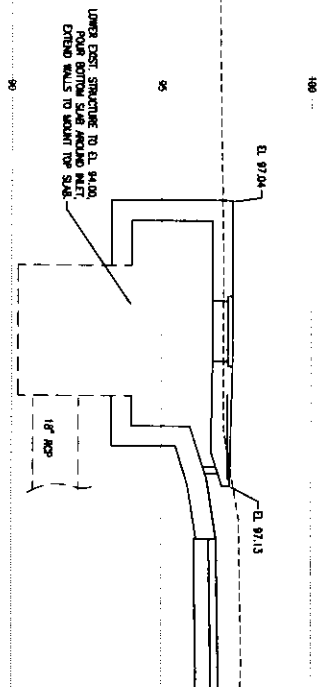
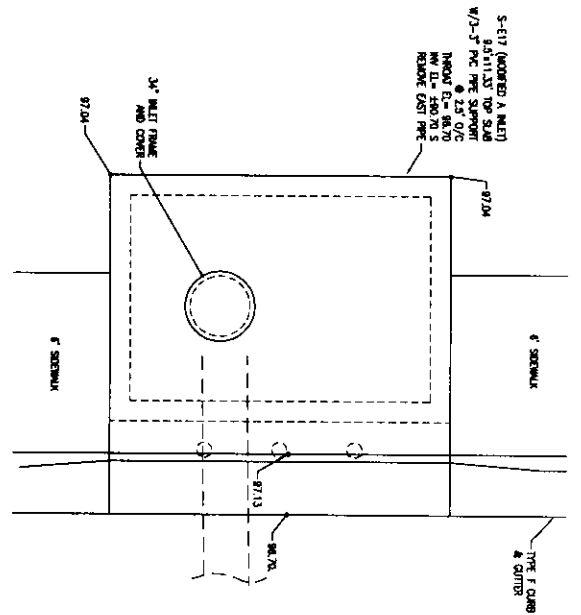

SECTION
STRUCTURE S-E17
NOT TO SCALE



C-143	STRUCTURE DETAILS	PROJECT NO: 24323.02	NO.	DATE	APPR.	REVISION/ACTION TAKEN
	DESIGNED BY:					
	DRAWN BY:					
	IN CHARGE:					
	DATE: JAN 2021					NOT RELEASED FOR CONSTRUCTION BY _____ DATE _____

**BURGESS ROAD
SIDEWALK DESIGN**

Michael L. Landon, P.E.
Fl. Reg. Engineer #12518

BASKERVILLE-DONOVAN, INC.
Innovative Infrastructure Solutions

440 W. MAIN ST. PHOENIX AZ 85001
PHOENIX, ARIZONA 85001
PHOENIX, ARIZONA 85001

This drawing is the property of BASKERVILLE-DONOVAN, INC. and is not to be reproduced in whole or in part. It is not to be used on any other project and is to be returned upon request.

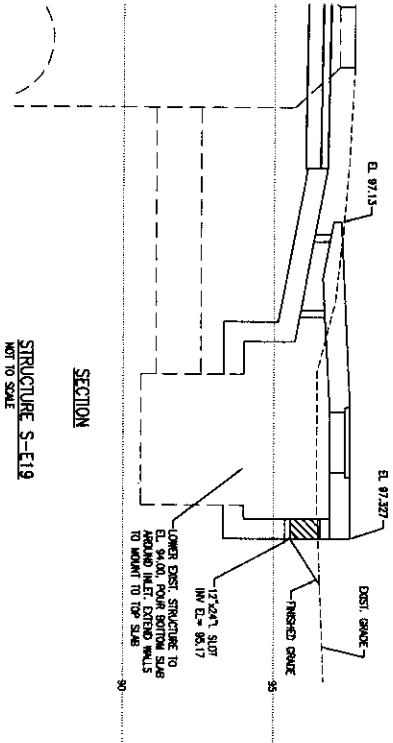

SECTION
STRUCTURE S-E19
NOT TO SCALE

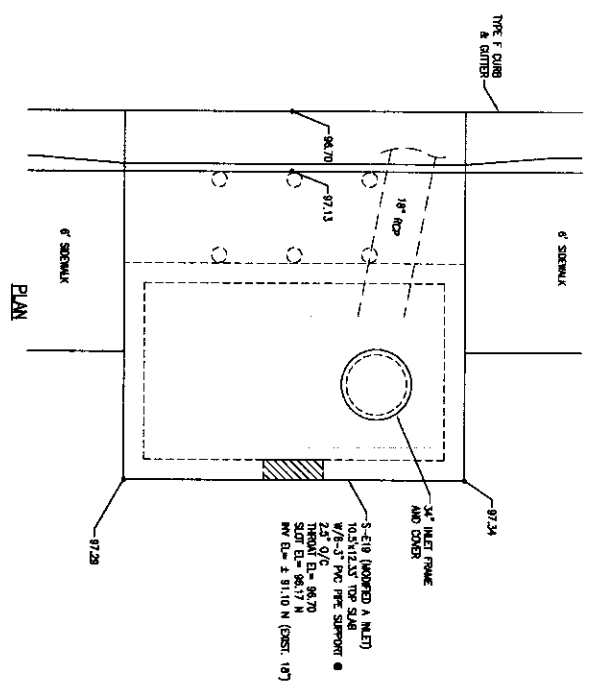

PLAN

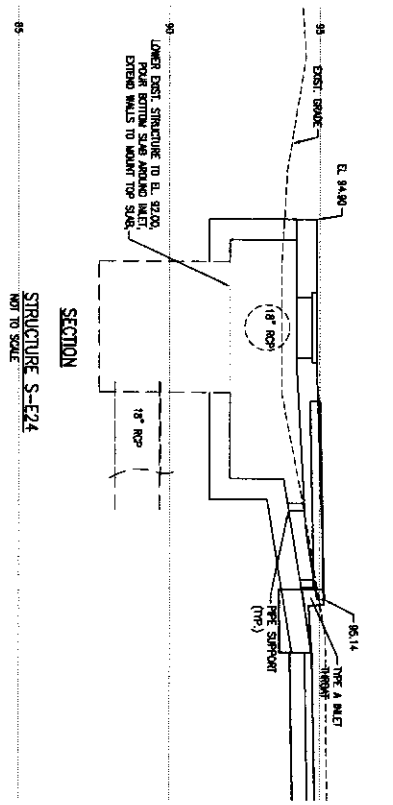

SECTION
STRUCTURE S-E24
NOT TO SCALE

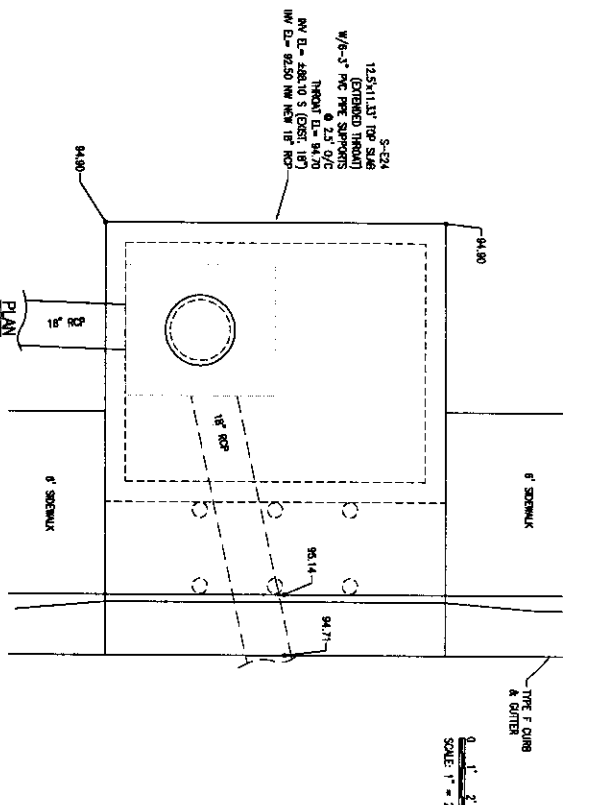

PLAN

PROJECT NO.	NO.	DATE	APPR.	REVISION/ACTION TAKEN
24323.02				
DESIGNED BY:				
CHECKED BY:				
PROJ. MGR. / M.D.				
DATE: JUN 2021				NOT RELEASED FOR CONSTRUCTION BY DATE

C-144

STRUCTURE DETAILS

BURGESS ROAD
SIDEWALK DESIGN



BASKERVILLE-DONOVAN, INC.
Innovative Infrastructure Solutions
449 W. MAIN ST., PENSACOLA, FL 32502-3518-8661
ENGINEERING BUSINESS: EB002048
Huntsville • Atlanta City Search • Tallahassee • Mobile



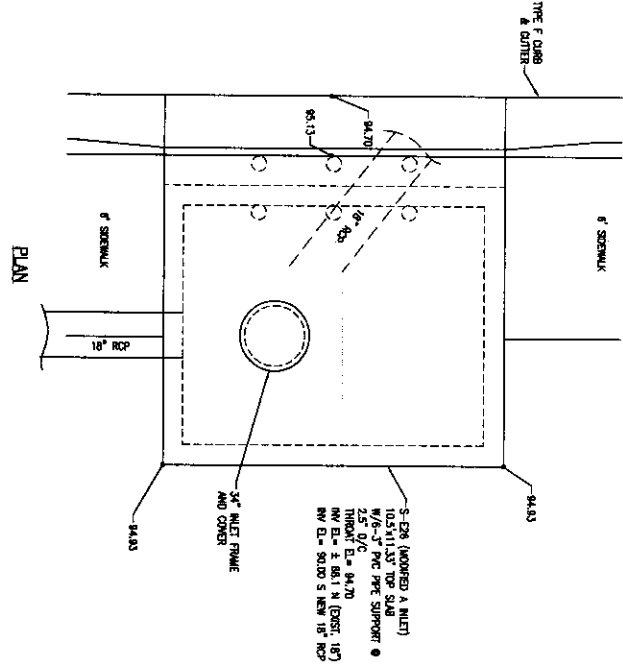

SECTION
STRUCTURE S-E26
NOT TO SCALE

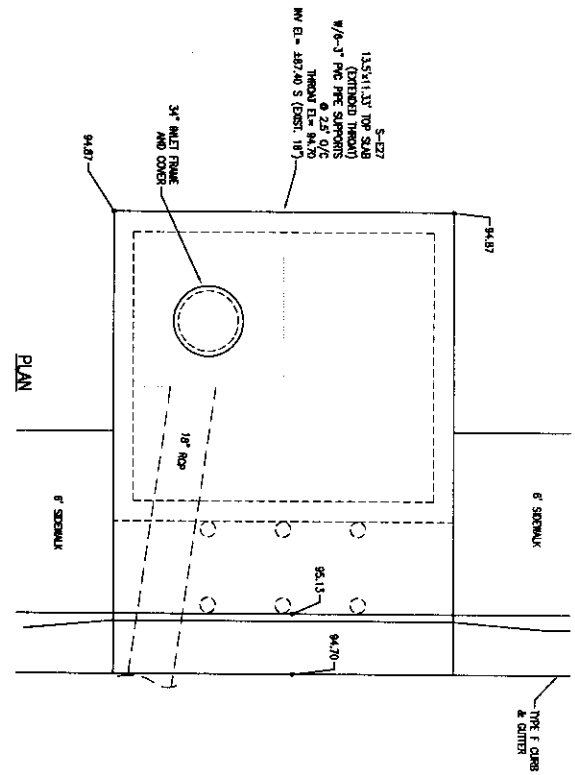
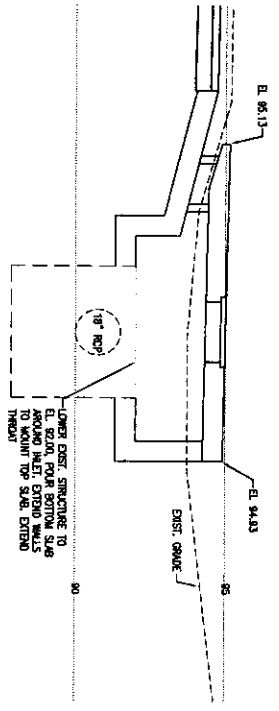

SECTION
STRUCTURE S-E27
NOT TO SCALE

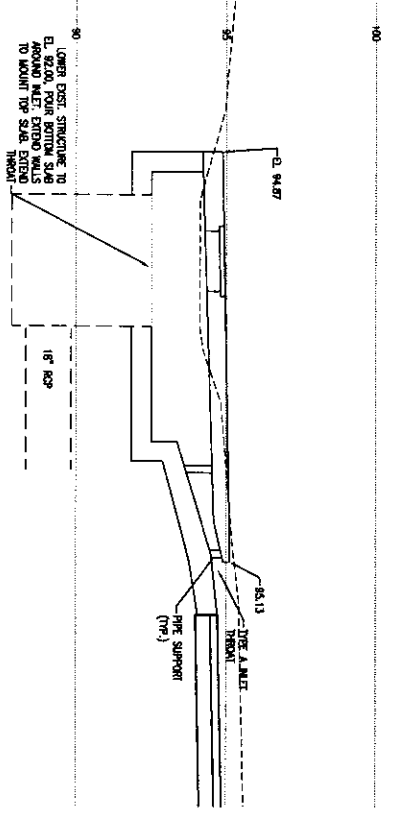

C-145	STRUCTURE DETAILS					
	PROJECT NO.	24323.02	NO.	DATE	APPR.	REVISION/ACTION TAKEN
	DESIGNED BY:					
	DRAWN BY:					
	CHECK BY:					
PROJ. MGR. MCL						
DATE: JAN 2021						

BURGESS ROAD SIDEWALK DESIGN

LICENSED PROFESSIONAL ENGINEER
STATE OF FLORIDA
NO. 12458
BASKERVILLE-DONOVAN, INC.

BASKERVILLE-DONOVAN, INC.
443 W. HAWAII, PENSACOLA, FL 32507-2638-9661
ENGINEERING BUSINESS 88-000040
Pensacola - Panama City - Tallahassee - Mobile

BASKERVILLE-DONOVAN, INC.
Innovative Infrastructure Solutions

443 W. HAWAII, PENSACOLA, FL 32507-2638-9661
ENGINEERING BUSINESS 88-000040
Pensacola - Panama City - Tallahassee - Mobile

This drawing is the property of BASKERVILLE-DONOVAN, INC. and is not to be reproduced in whole or in part. It is not to be used on any other project and is to be returned upon request.

STRUCTURE S-E29
NOT TO SCALE

SECTION

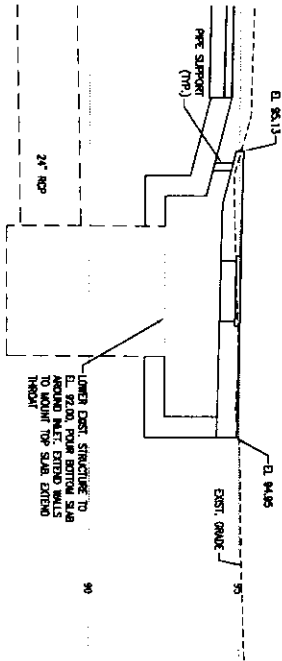

LOWER EXIST. STRUCTURE TO EL. 92.00, POUR BOTTOM SLAB AROUND WALK, EXISTING WALKS TO BE REMOVED TOP SLAB EXTEND THROUGH

PLAN

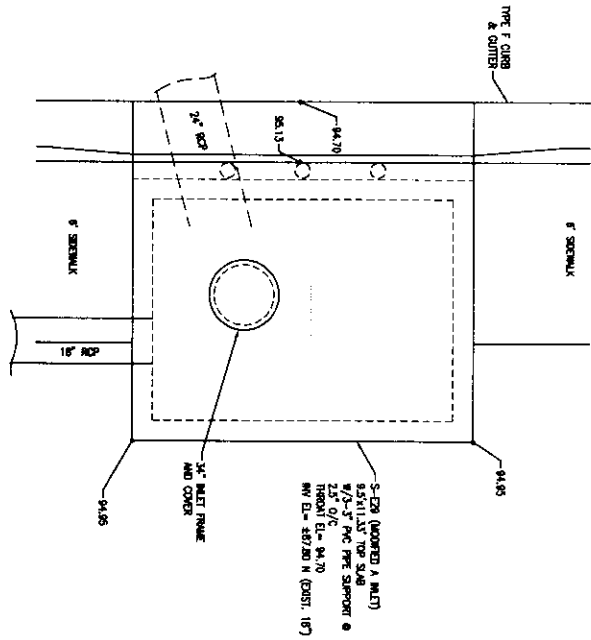

S-E29 (MODIFIED WALK) 36" WALK, 36" TOP SLAB 24" HD PIPE SUPPORT @ 18" ON C/S. THROAT EL. = 94.70 NW EL. = 94.70 N (EXIST. 18")



C-146

STRUCTURE DETAILS

PROJECT NO.	NO.	DATE	APPR.	REVISION/ACTION TAKEN
24323.02				
DESIGNED BY:				
DRAWN BY:				
CHECKED BY:				
PRICE CODE NO.				
DATE: JAN 2021				NOT RELEASED FOR CONSTRUCTION BY DATE

BURGESS ROAD SIDEWALK DESIGN



BASKERVILLE-DONOVAN, INC.
Innovative Infrastructure Solutions
440 W. MAIN ST., PENSACOLA, FL 32506
ENGINEERING BUSINESS DIVISION
PENSACOLA, FL 32506

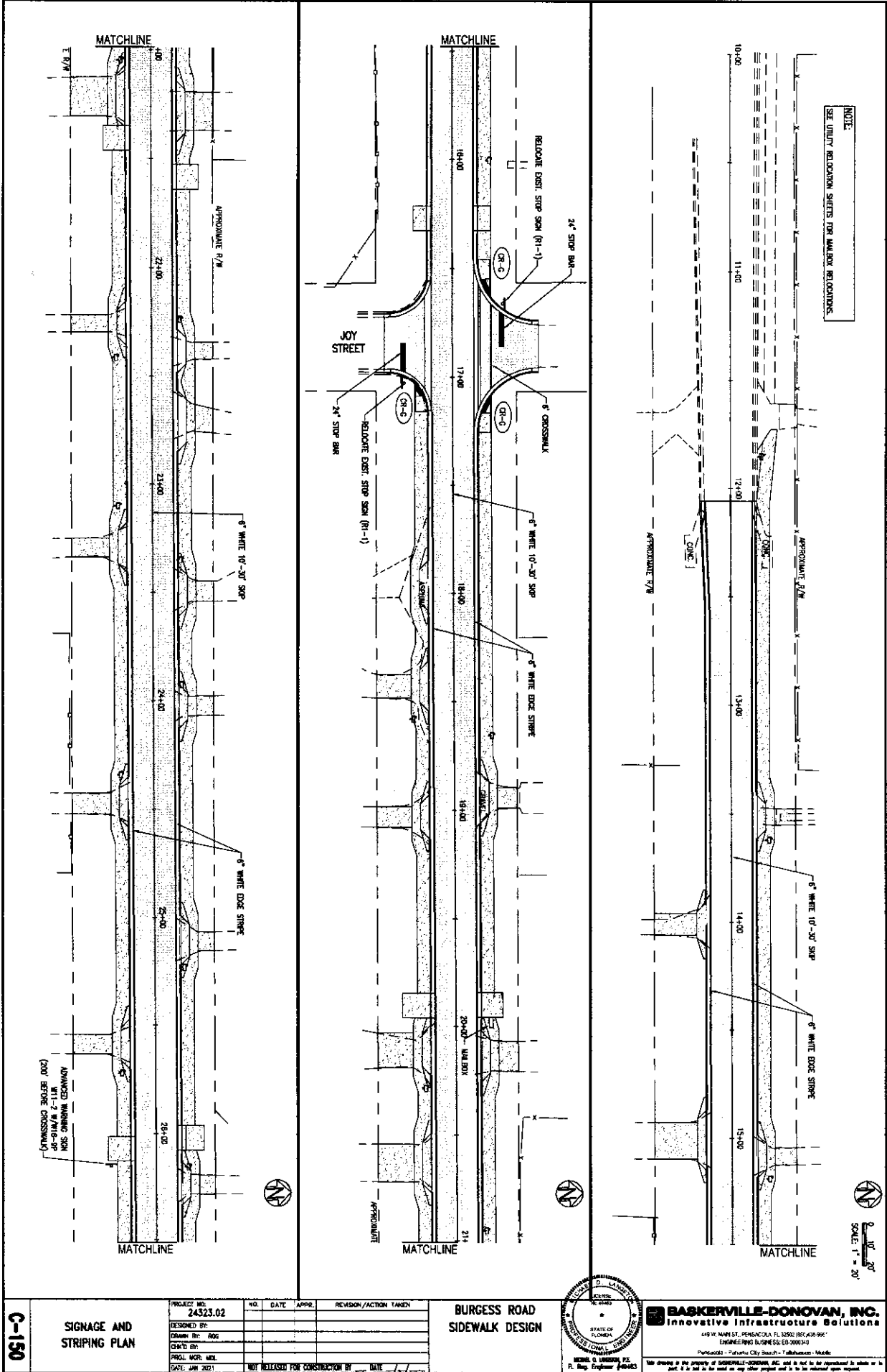

NOTE:
SEE UNITY RELOCATION SHEETS FOR WALKWAY RELOCATIONS.

SCALE: 1" = 20'

C-150

SIGNAGE AND STRIPING PLAN

PROJECT NO.	24323.02	NO.	DATE	APPR.	REVISION/ACTION TAKEN
DESIGNED BY:					
DRAWN BY:	ROG				
CHECKED BY:					
PROJ. MGR. MOD.					
DATE:	JAN 2021				
		NOT RELEASED FOR CONSTRUCTION BY		DATE	

**BURGESS ROAD
SIDEWALK DESIGN**

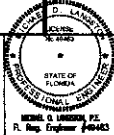

BASKERVILLE-DONOVAN, INC.
Innovative Infrastructure Solutions
405 W. MAIN ST., PENSACOLA, FL 32502 (850) 438-9907
ENGINEERING LICENSE #12592-FL-12592-0001
Pensacola - Panama City Beach - Tallahassee - Mobile

This drawing is the property of BASKERVILLE-DONOVAN, INC. and is not to be reproduced in whole or in part, or to be used on any other project and is to be returned upon request.

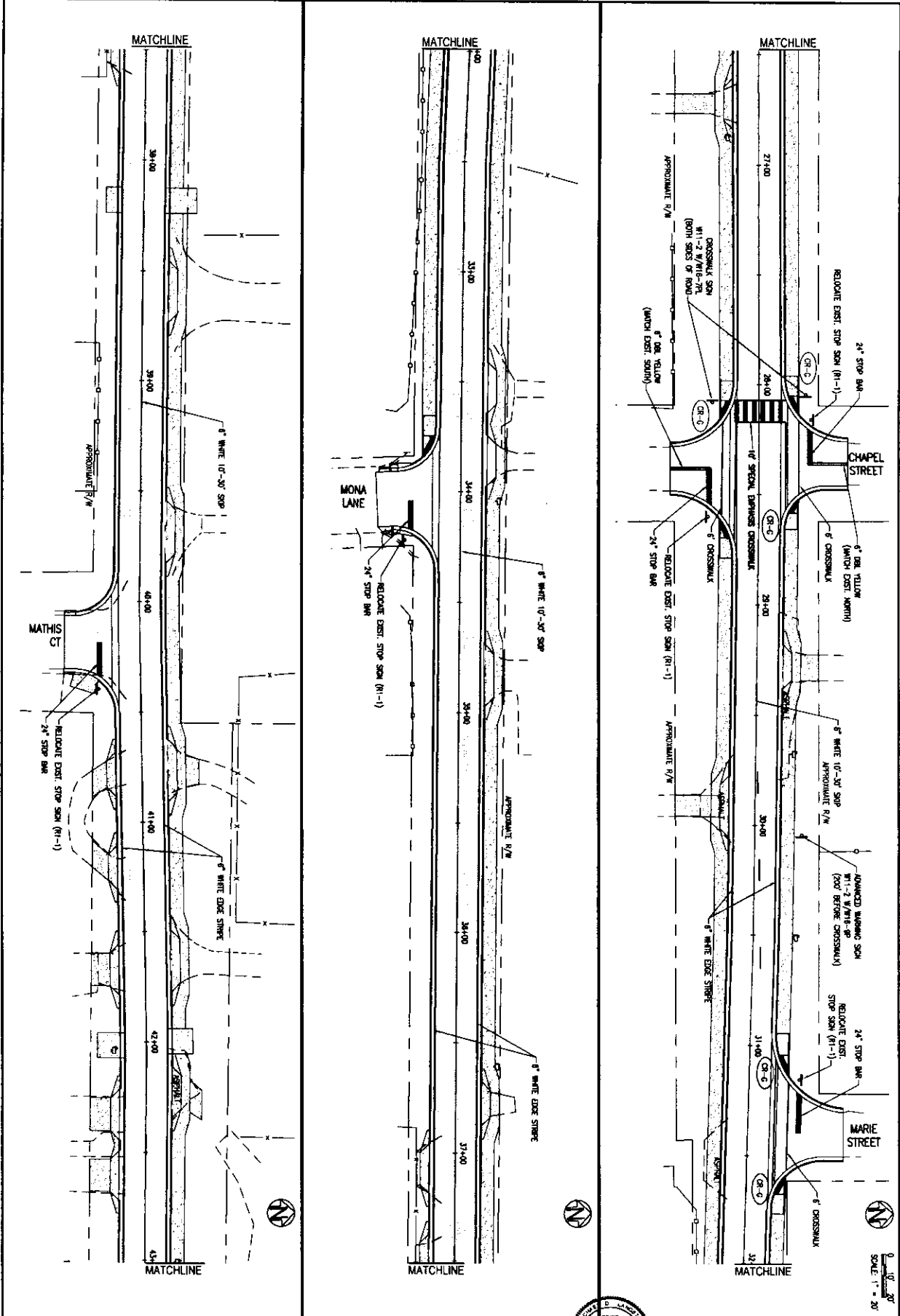

C-151

SIGNAGE AND STRIPING PLAN

PROJECT NO:	24323.02	NO.	DATE	APPR.	REVISION/ACTION TAKEN
DESIGNED BY:					
DRAWN BY:	ROD				
CHECKED BY:					
PROJ. MGR. NO.					
DATE:	JAN 2021				

**BURGESS ROAD
SIDEWALK DESIGN**

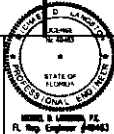

BASKERVILLE-DONOVAN, INC.
 Innovative Infrastructure Solutions
 445 W. MAIN ST., PENSACOLA, FL 32502 (850) 436-5867
 ENGINEERING BUSINESS 850-300-3340
 Pensacola • Panama City, Fla., FL • Tallahassee, Florida

SCALE: 1" = 20'

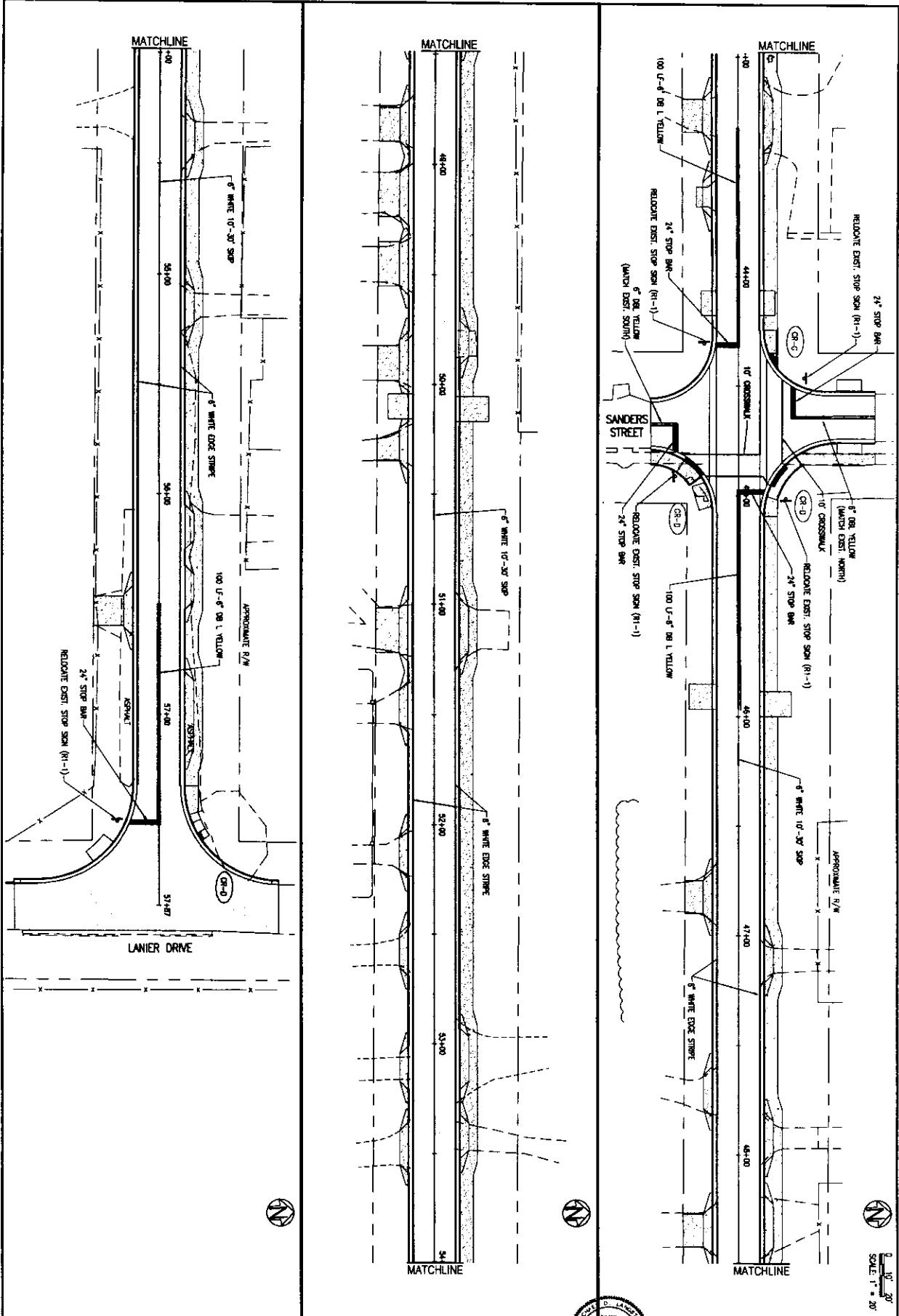

C-152	SIGNAGE AND STRIPING PLAN	PROJECT NO. 24323.02	NO.	DATE	APPR.	REVISION/ACTION TAKEN
	DESIGNED BY:					
	DRAWN BY: ROO					
	CHECKED BY:					
	PROJ. MGR. MCL					
DATE: JUN 2021						NOT RELEASED FOR CONSTRUCTION BY _____ DATE _____

**BURGESS ROAD
SIDEWALK DESIGN**

BASKERVILLE-DONOVAN, INC.
Innovative Infrastructure Solutions
440 W. MAIN ST., PENSACOLA, FL 32502 850.434.4667
ENGINEERING BUSINESS 850-200.3140
Pensacola - Panama City - Merrill - Tallahassee - Marietta

This drawing is the property of BASKERVILLE-DONOVAN, INC. and is not to be reproduced in whole or in part. It is not to be used on any other project and is to be returned upon request.

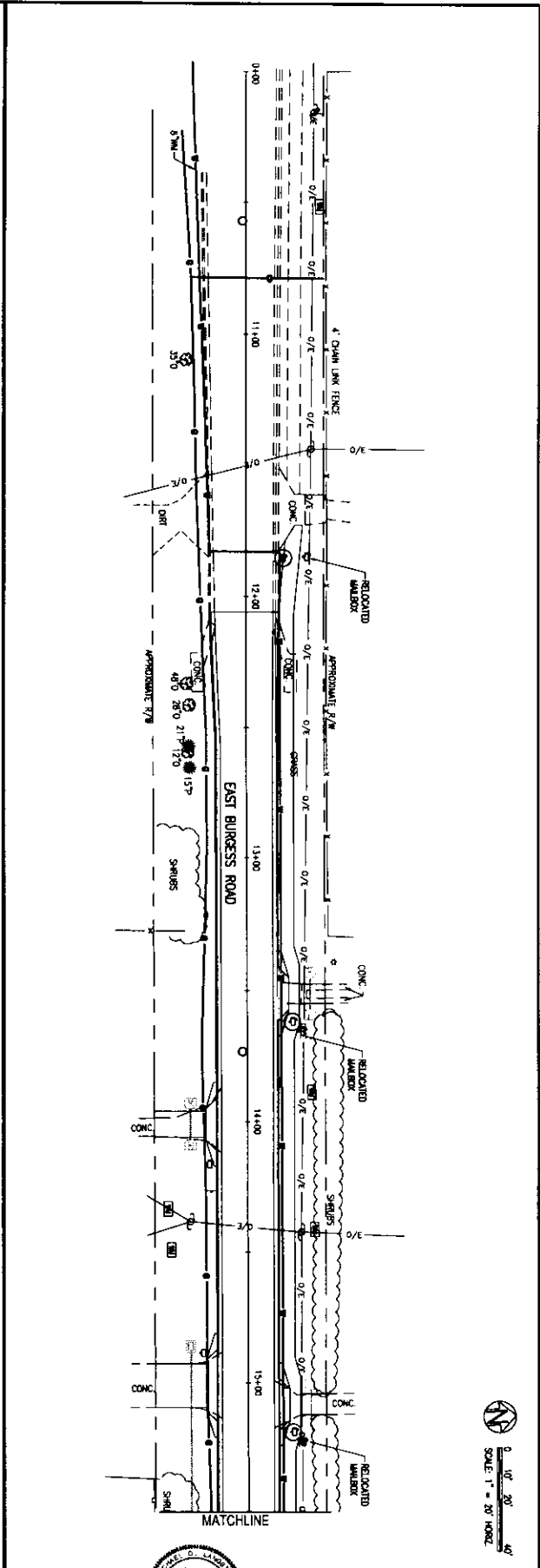
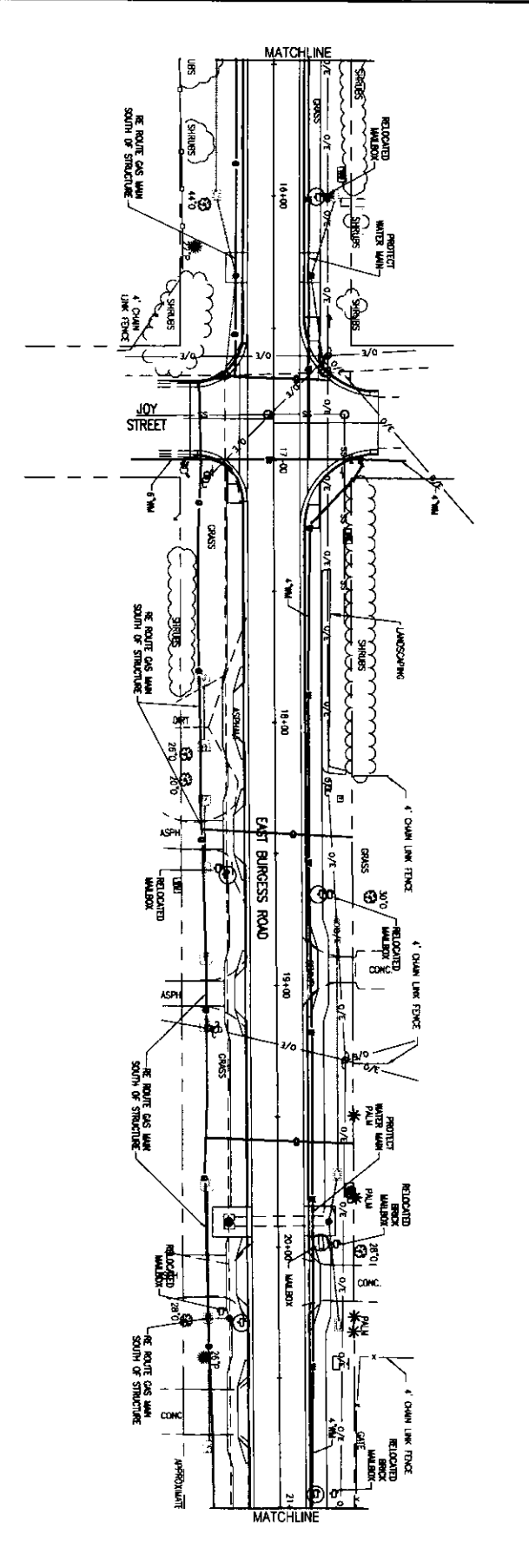

SCALE: 1" = 20' HORIZ

C-200	UTILITY RELOCATION	PROJECT NO. 24323.02	NO.	DATE	APPR.	REVISION/ACTION TAKEN
		DESIGNED BY				
		DRAWN BY				
		CHECKED BY				
		DATE				

**BURGESS ROAD
SIDEWALK DESIGN**

BASKERVILLE-DONOVAN, INC.
Innovative Infrastructure Solutions

445 W. MAIN ST. PENSACOLA, FL 32502-8618
PHONE: 904.392.1500 FAX: 904.392.1501
PENNSACOLA, FLORIDA CITY SERV.: 718.666.6666

This drawing is the property of BASKERVILLE-DONOVAN, INC. and is not to be reproduced in whole or in part. It is not to be used on any other project and is to be returned upon request.

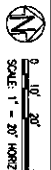
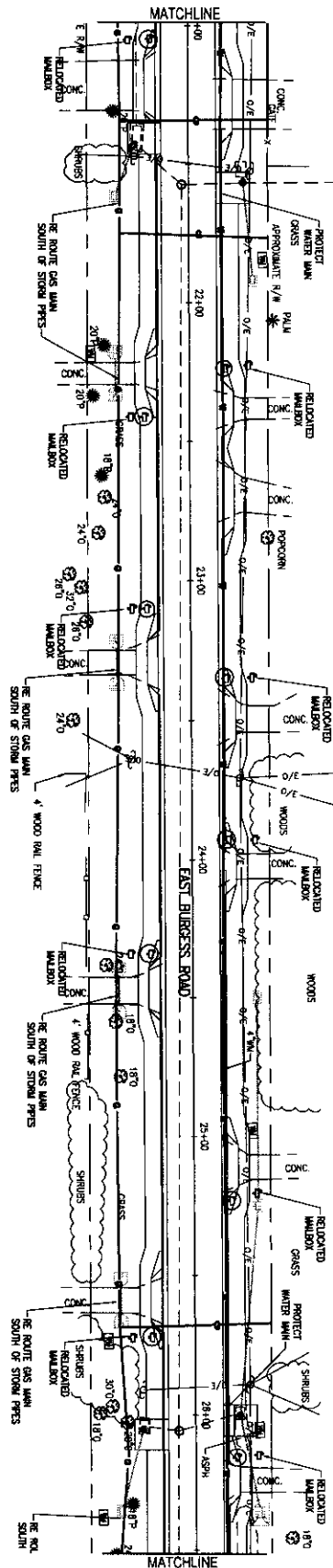
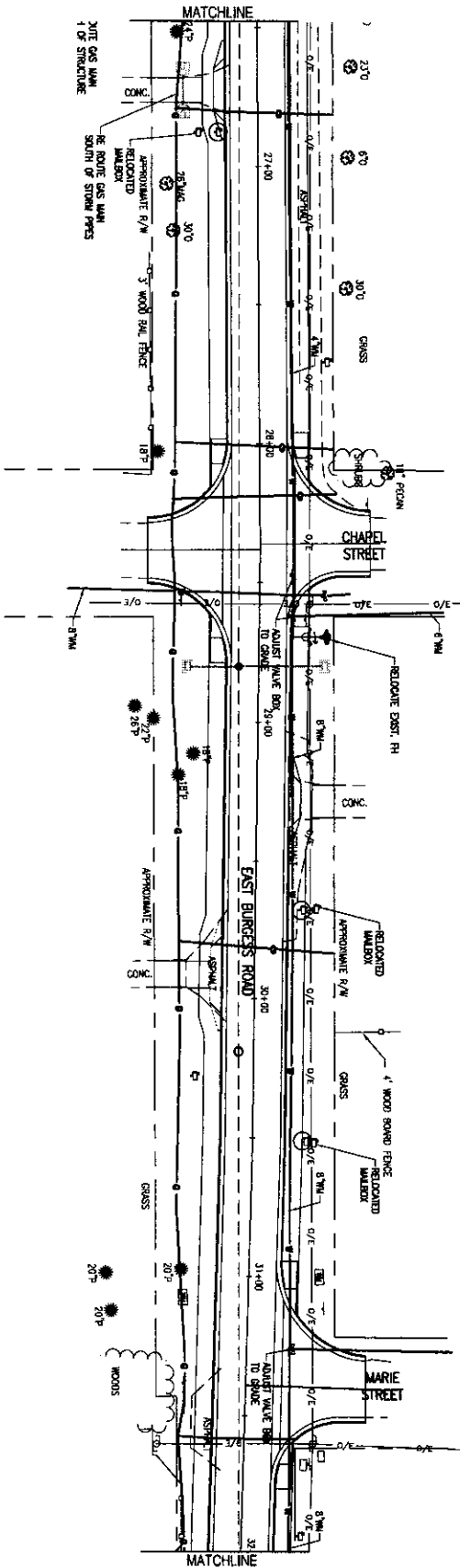

C-201

UTILITY RELOCATION

PROJECT NO. 24323.02	NO.	DATE	APPR.	REVISION/ACTION TAKEN
DESIGNED BY: RAC				
DRAWN BY: RAC				
CHECKED BY:				
PRIN. MR. MO.				
DATE: JAN 2021				NOT RELEASED FOR CONSTRUCTION BY DATE

BURGESS ROAD SIDEWALK DESIGN

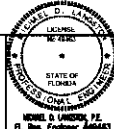

BASKERVILLE-DONOVAN, INC.
 Innovative Infrastructure Solutions
 448 W. MAIN ST., PENSACOLA, FL 32502 (850)433-9997
 ENGINEERING LICENSE: EC-38853-02
 PROFESSIONAL CITY: Pensacola, FL
 STATE OF FLORIDA
 REGISTERED PROFESSIONAL ENGINEER

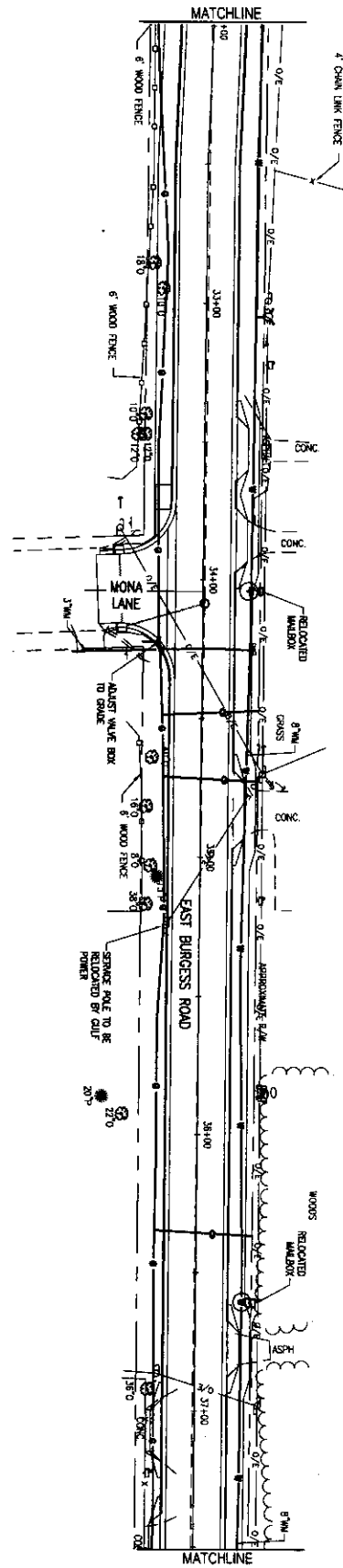
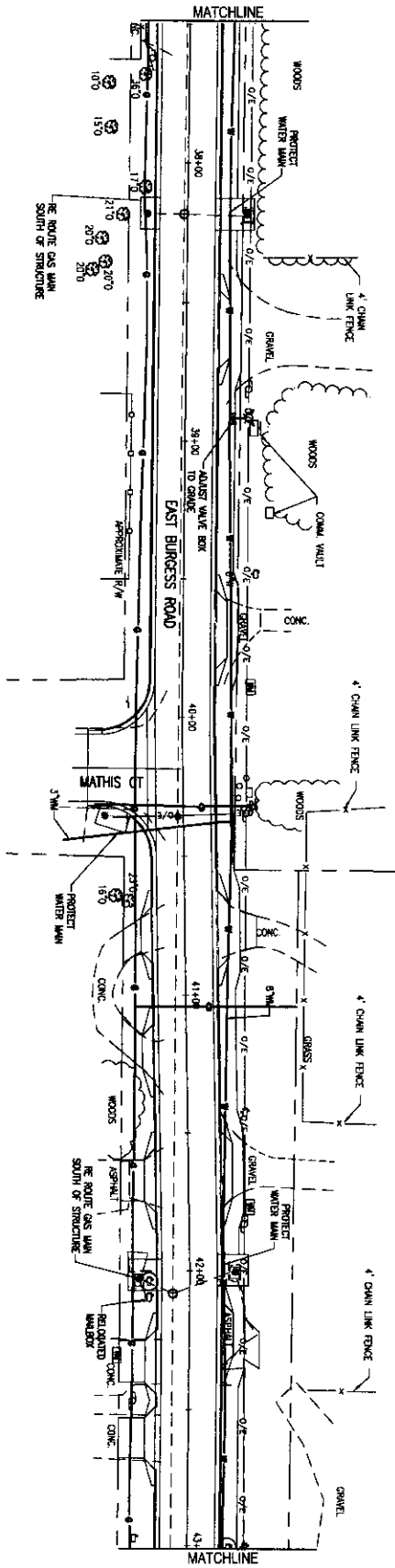

0" 10' 20'
SCALE: 1" = 20' HORIZ.

C-202

UTILITY
RELOCATION

PROJECT NO.	NO.	DATE	APPR.	REVISION/ACTION TAKEN
24323.02				
DESIGNED BY:				
DRAWN BY:				
CHECK BY:				
PROJ. MGR.:				
DATE:	JAN 2021			NOT RELEASED FOR CONSTRUCTION BY DATE

BURGESS ROAD
SIDEWALK DESIGN

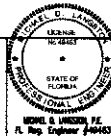

BASKERVILLE-DONOVAN, INC.
Innovative Infrastructure Solutions
445 W. MAIN ST., PENSACOLA, FL 32506-3036
ENGINEERING BUSINESS, EIR-000040
Pensacola - Panama City Beach - Tallahassee - Mobile

This drawing is the property of BASKERVILLE-DONOVAN, INC. and is not to be reproduced in whole or in part. It is not to be used on any other project and is to be returned upon request.

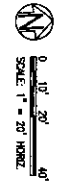
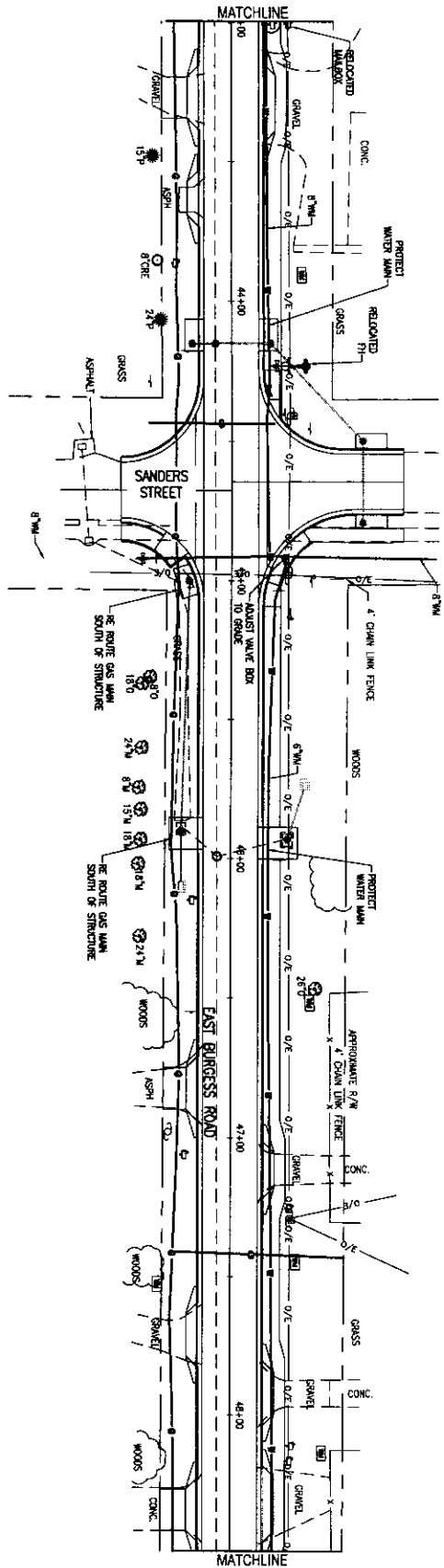
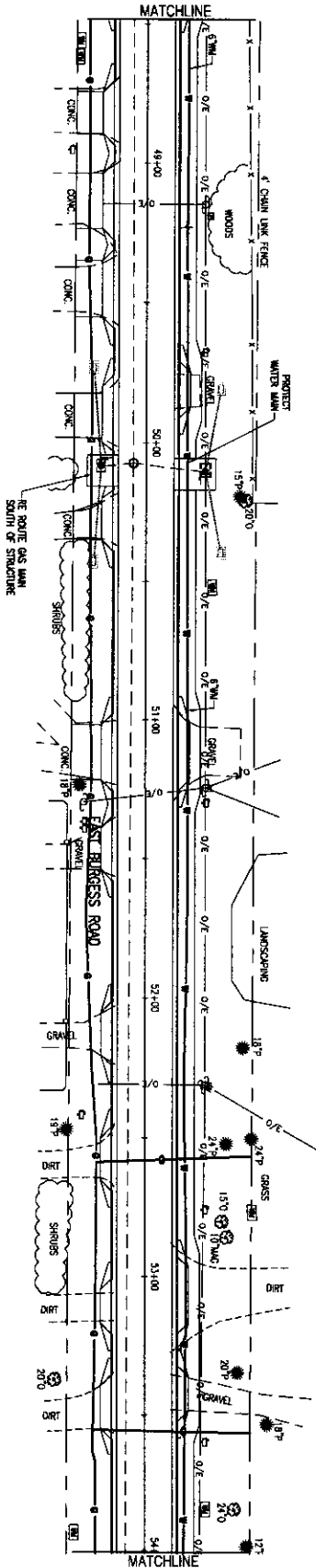

C-203

UTILITY
RELOCATION

PROJECT NO.	NO.	DATE	APPR.	REVISION/ACTION TAKEN
24323.02				
DESIGNED BY:				
DRAWN BY:				
CHECK BY:				
CIVIL NO.:				
DATE: JAN 2021				NOT RELEASED FOR CONSTRUCTION BY DATE

BURGESS ROAD
SIDEWALK DESIGN

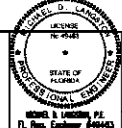

BASKERVILLE-DONOVAN, INC.
Innovative Infrastructure Solutions
495 W. MAIN ST. TALLAHASSEE, FL 32302-3646
ENGINEERING BUSINESS: FIC000040

Permitted - Tallahassee City Ord. - Tallahassee - Meade
This drawing is the property of BASKERVILLE-DONOVAN, INC. and is not to be reproduced in whole or in part. It is not to be used on any other project and is to be returned upon request.

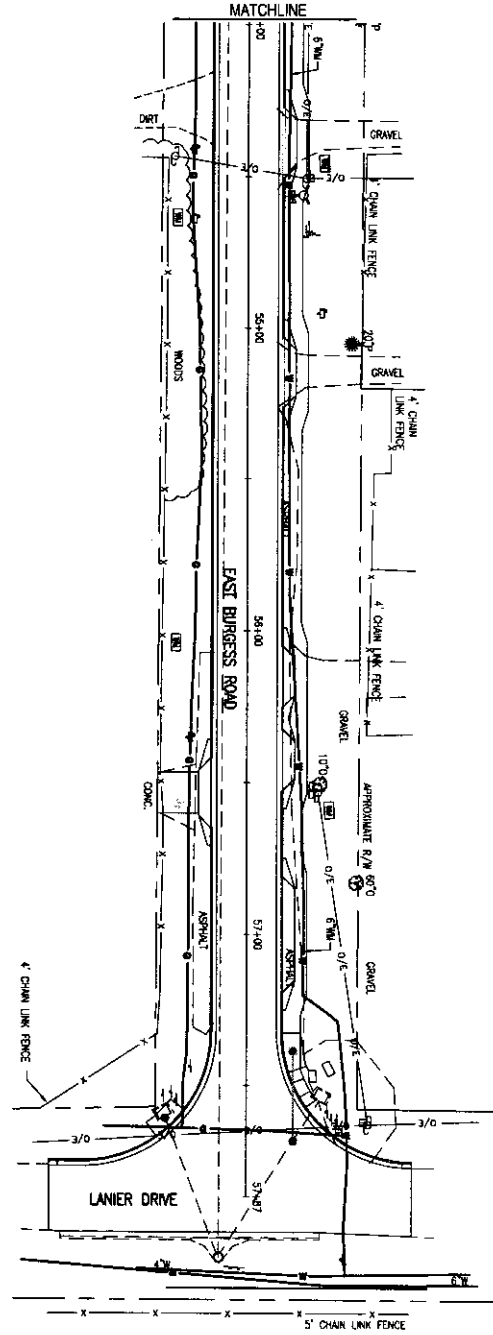

C-204

**UTILITY
RELOCATION**

PROJECT NO.	NO.	DATE	APPR.	REVISION/ACTION TAKEN
24323.02				
DESIGNED BY:				
CHECKED BY:				
DRAWN BY:				
DATE:				
NOT RELEASED FOR CONSTRUCTION BY:				

**BURGESS ROAD
SIDEWALK DESIGN**

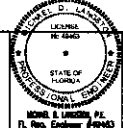

BASKERVILLE-DONOVAN, INC.
 Innovative Infrastructure Solutions
 449 W. MARKET STREET, TALLAHASSEE, FL 32302-5000-9997
 ENGINEERING REG. NO. 15-00000000
 Tallahassee - Panama City - South - Tallahassee - Mobile

This drawing is the property of BASKERVILLE-DONOVAN, INC. and is not to be reproduced in whole or in part. It is not to be used on any other project and is to be returned upon request.

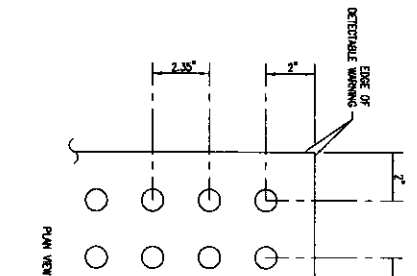
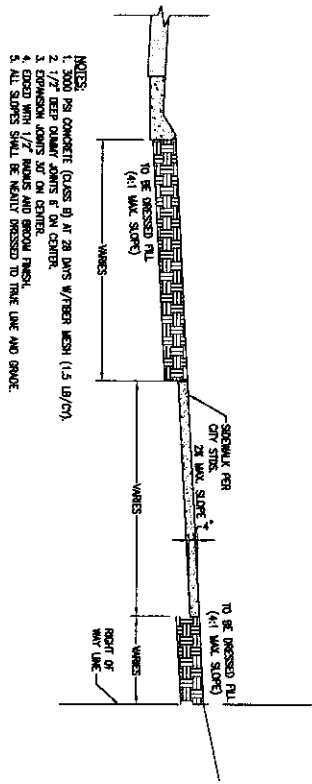
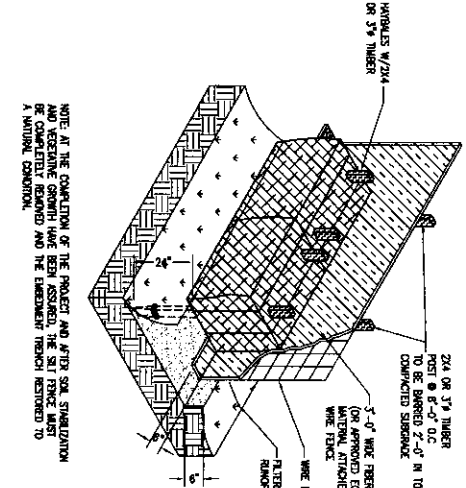
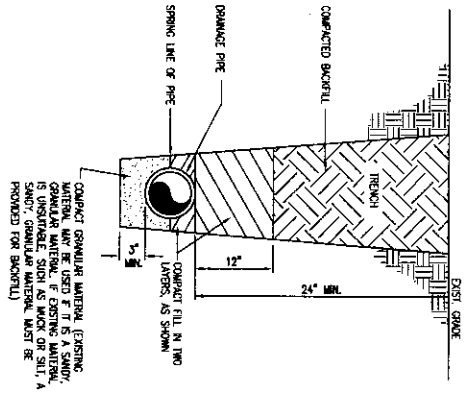

NOTES:
1. CURB RAMP DETECTABLE WARNING SURFACES SHALL EXCEED THE FULL WIDTH OF THE RAMP AND IN THE DIRECTION OF TRAVEL 24" FROM THE EDGE OF CURB. DETECTABLE WARNING SURFACES SHALL BE CONSTRUCTED IN ACCORDANCE WITH U.S. DEPARTMENT OF JUSTICE ADA STANDARDS SECTION 402.2 (DETAILED SLOPE TRANSITION SLOPES ARE NOT TO HAVE DETECTABLE WARNING).
2. UNLESS OTHERWISE CALLED OUT IN THE PLANS, THE RAMP DETECTABLE WARNING SURFACE SHALL BE COLORED IN ACCORDANCE WITH SECTION 331 OF THE STANDARD SPECIFICATIONS.

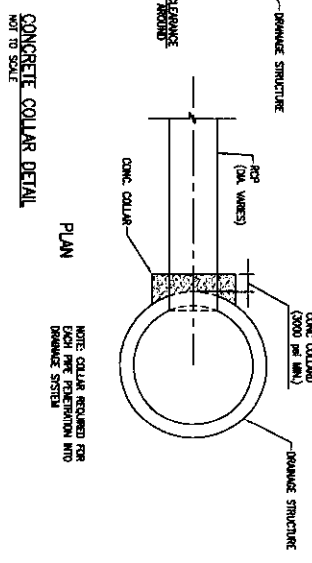
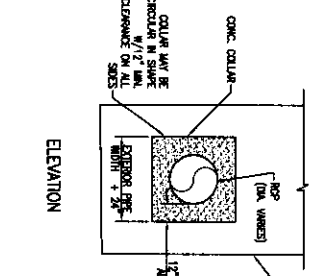

C-900	PROJECT NO.	24323.02	NO.	DATE	APPR.	REVISION/ACTION TAKEN
	DESIGNED BY	MDL				
	DRAWN BY	MDL				
	CHECKED BY	MDL				
	PROJECT NO.	MDL				
DATE	JAN 2021					NOT RELEASED FOR CONSTRUCTION BY DATE

BURGESS ROAD SIDEWALK DESIGN

STATE OF MARYLAND
LICENSED PROFESSIONAL ENGINEER
NO. 10782
B. J. BURTON, P.E.
R. Reg. Engineer, #10782

BASKERVILLE-DONOVAN, INC.
Innovative Infrastructure Solutions

445 N. MAIN ST., FRENCHCREEK, PA 15050-8537-9661
ENGINEERING BUSINESS-ES-0000040

Harrisburg - Pottsville - York - York - York - York

Not a liability of BASKERVILLE-DONOVAN, INC. and is not to be reproduced in whole or in part. It is to be used on any other project and is to be returned upon request.

TYPE "A" CURB INLET
NOT TO SCALE

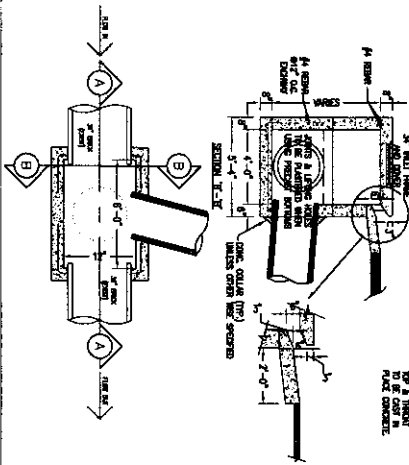

NOTE: CURB TO BE CONCRETE TO 6\"/>

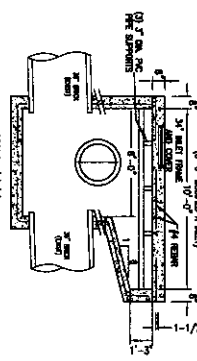

NOTE: CURB TO BE CONCRETE TO 6\"/>

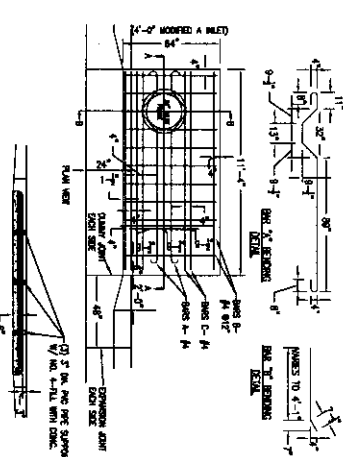

NOTE:
1. ALL CURB TO HAVE DRAINAGE SLOPE AT 1/4\"/>

TYPE "C" CURB & GUTTER SECTION
NOT TO SCALE

TYPE "B" CURB & GUTTER SECTION
NOT TO SCALE

NOTE: EXHAUST CO. FRAME & COVER 48\"/>

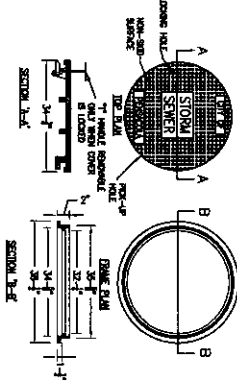

To Be Paid For At The Contract Unit Price For Inlets, Manholes Or Junction Boxes, Etc.
12\"/>

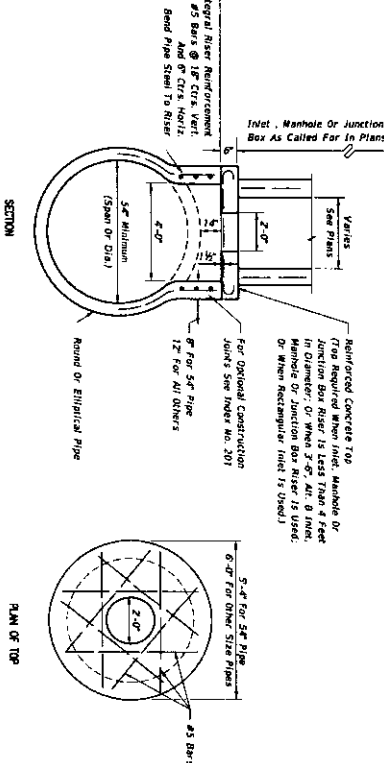

MANHOLE OR JUNCTION BOX ON INTEGRAL PRECAST CONCRETE RISER FOR CONCRETE PIPE
NOT TO SCALE

C-901

DETAILS

PROJECT NO:	24323.02	NO.	DATE	APPR.	REVISION/ACTION TAKEN
DESIGNED BY:	MEL				
DRAWN BY:	ROD				
CHECKED BY:	MEL				
PROJECT MGR:	MEL				
DATE:	JAN 2021				NOT RELEASED FOR CONSTRUCTION BY DATE

BURGESS ROAD
SIDEWALK DESIGN

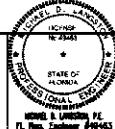

BASKERVILLE-DONOVAN, INC.
Innovative Infrastructure Solutions
445 W. MAIN ST. PRIDGEMAN, FL 32050 (904) 886-9861
ENGINEERING BUSINESS: 06-000046
Tallahassee • Orlando • Jacksonville • Tallahassee • Venice

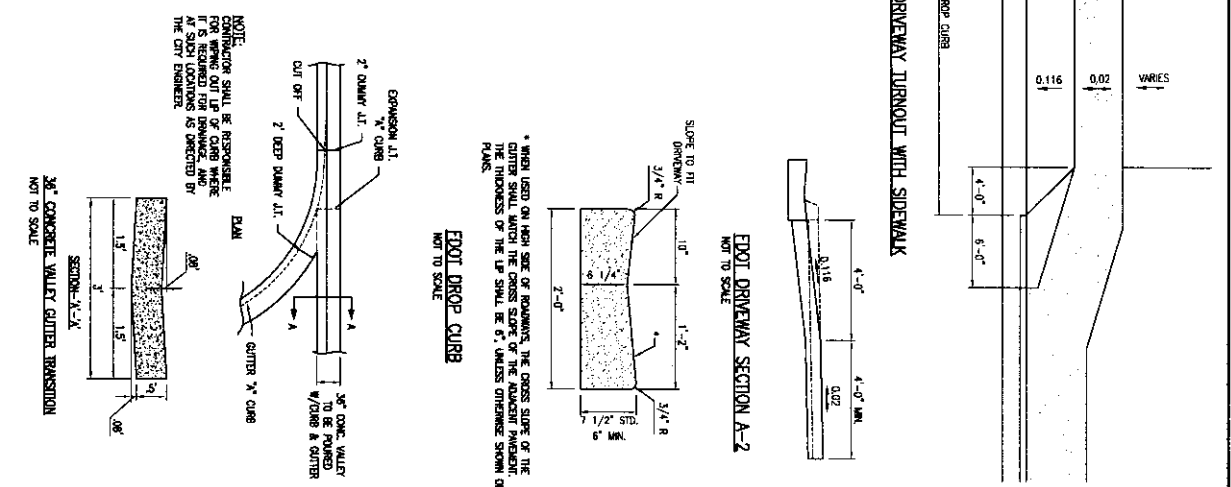
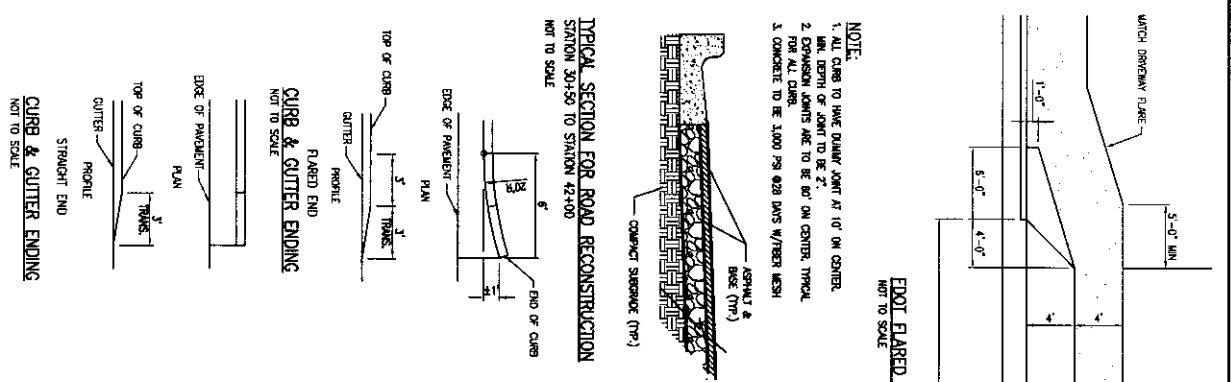
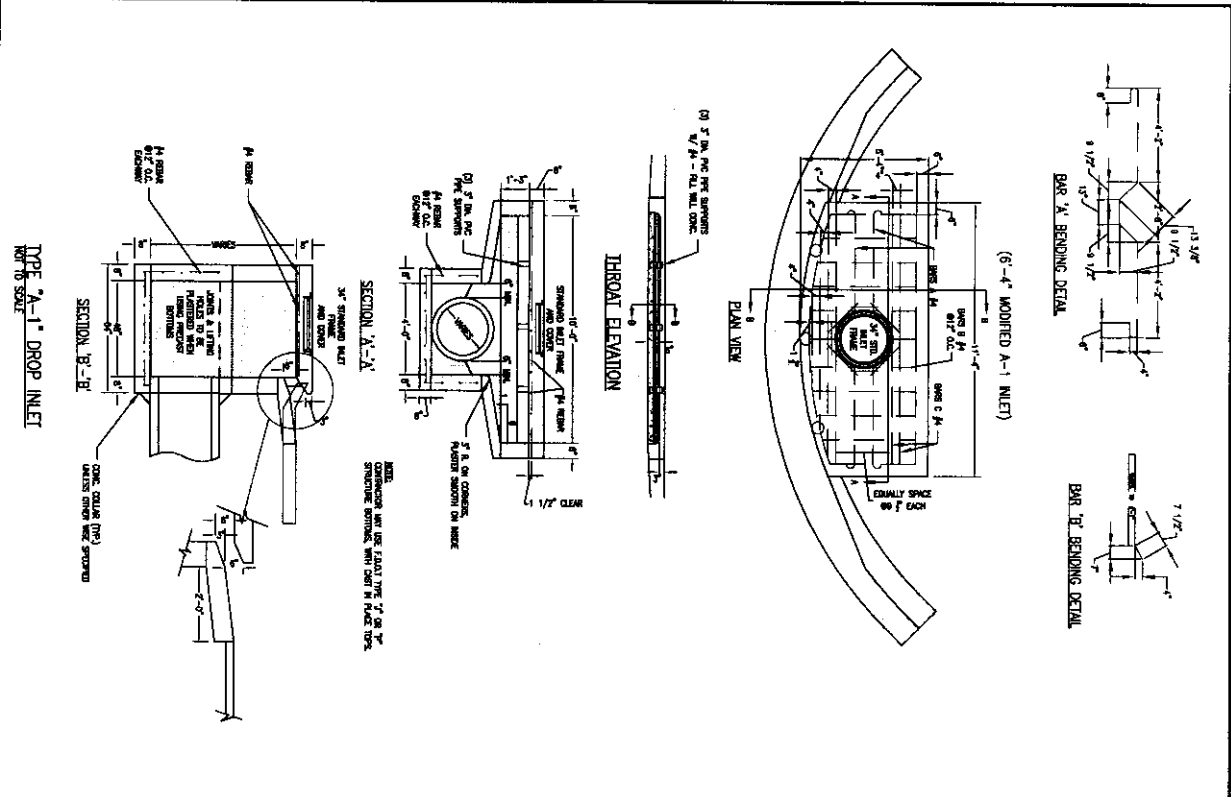

C-902	DETAILS	PROJECT NO. 24323.02	NO.	DATE	APPR.	REVISION/ACTION TAKEN
		DESIGNED BY: MCL				
		DRAWN BY: RPE				
		CHECKED BY: MCL				
		PROJECT MGR: MCL				
		DATE: JUN 2021				NOT RELEASED FOR CONSTRUCTION BY DATE

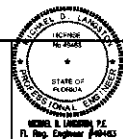

BURGESS ROAD SIDEWALK DESIGN

BASKERVILLE-DONOVAN, INC.
 Innovative Infrastructure Solutions
 445 W. MAIN ST., PENSACOLA A. FL 32502-8548-9661
 ENGINEERING BUSINESS: EB-0000410
 Pensacola - Panama City Beach - Tallahassee - Meeles

This drawing is the property of BASKERVILLE-DONOVAN, INC. and is not to be reproduced in whole or in part. It is not to be used on any other project and is to be returned upon request.

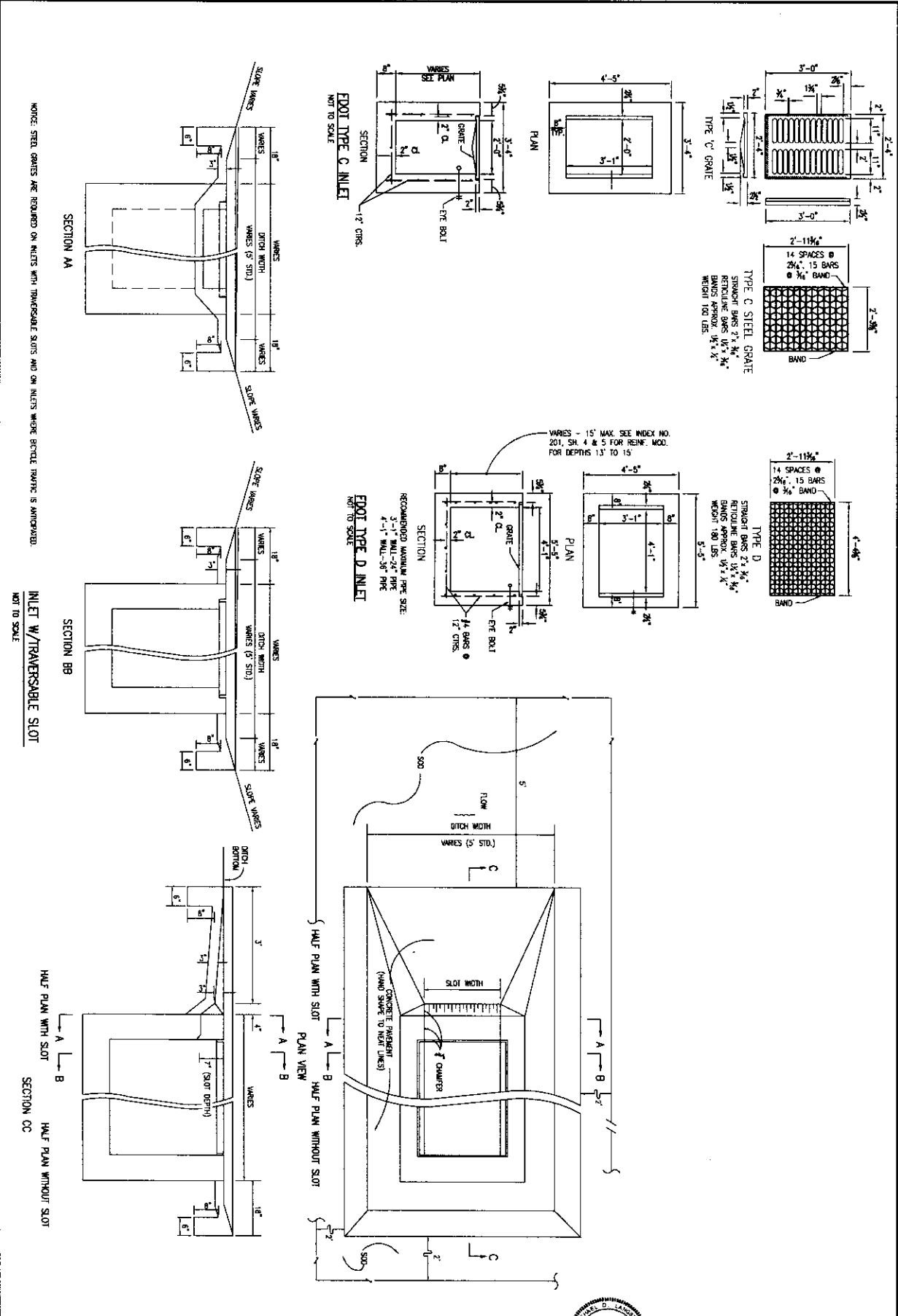

NOTE: STEEL GRATES ARE REQUIRED ON INLETS WITH TRANSVERSABLE SLOTS AND ON INLETS WHERE BICYCLE TRAFFIC IS ANTICIPATED.

INLET W/TRANSVERSABLE SLOT
NOT TO SCALE

C-903	DETAILS	PROJECT NO. 24323.02	NO.	DATE	APPROV.	REVISION/ACTION TAKEN
	DESIGNED BY: MBL					
	DRAWN BY: MBL					
	CHECKED BY: MBL					
	PROJ. MGR. MBL					
DATE: JAN 2021						NOT RELEASED FOR CONSTRUCTION BY _____ DATE _____

**BURGESS ROAD
SIDEWALK DESIGN**

LICENSED PROFESSIONAL ENGINEER
STATE OF FLORIDA
NO. 12562
MORRIS D. GIBSON, P.E.
P.L. Eng. Consultant, #000423

BASKERVILLE-DONOVAN, INC.
Innovative Infrastructure Solutions
448 W. MAIN ST., PENSACOLA, FL 32502 (850) 438-9661
ENGINEERING BUSINESS: ES-0000240
Pensacola - Panama City Beach - Tallahassee - Mobile

Not drawing is the property of BASKERVILLE-DONOVAN, INC. and is not to be reproduced in whole or in part, it is not to be used on any other project, and it is to be returned upon request.

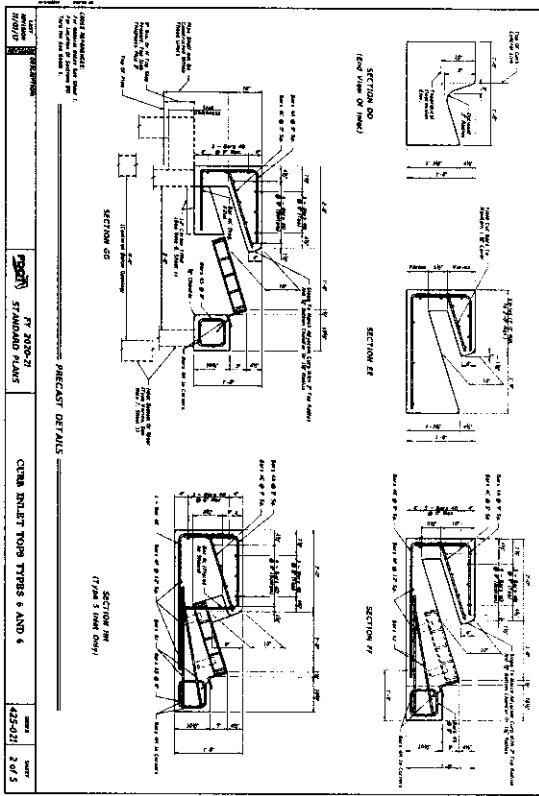
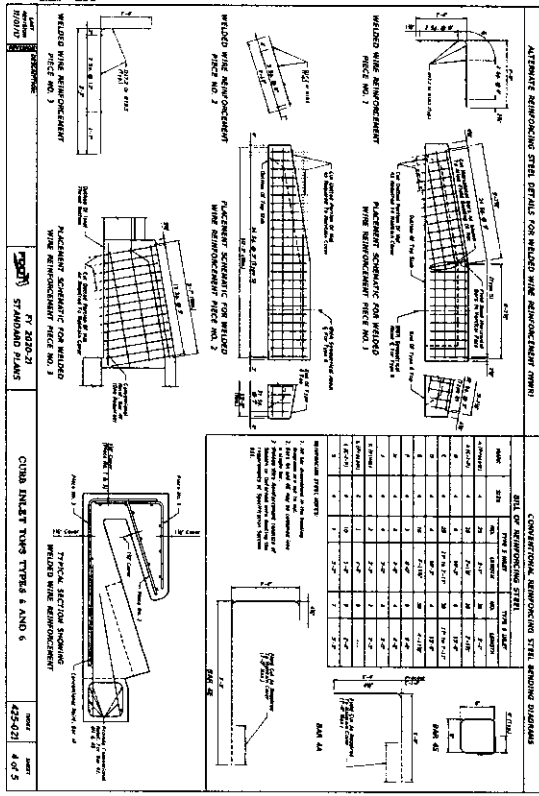
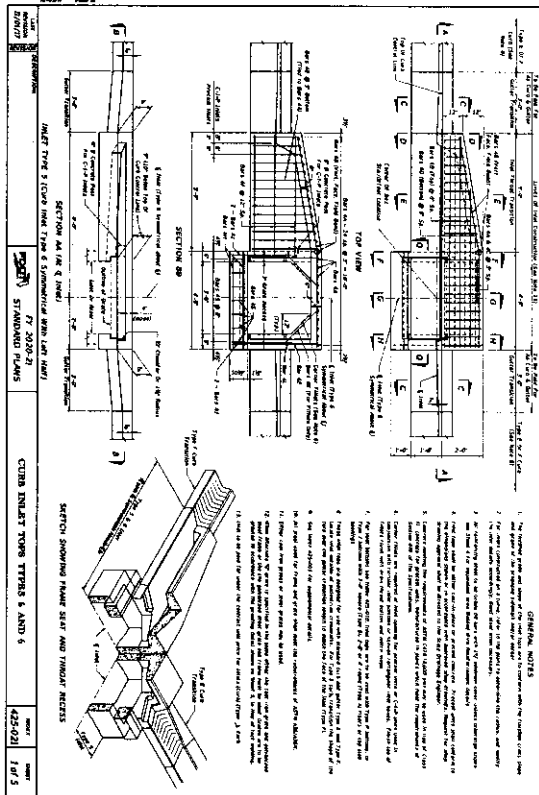
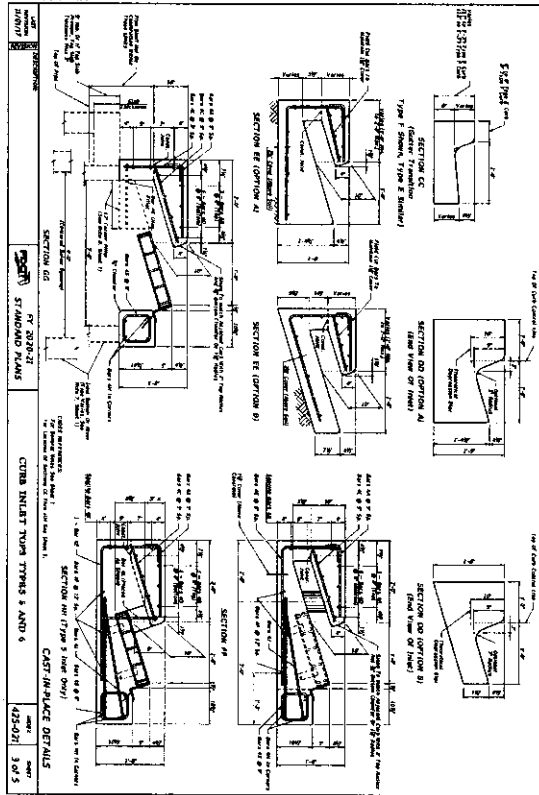

C-904

FOOT DETAILS

PROJECT NO.	24323.02
DESIGNED BY:	MGL
DRAWN BY:	MOG
CHECKED BY:	MGL
FILED FOR:	MGL
DATE:	JAN 2021

BURGESS ROAD
SIDEWALK DESIGN

BASKERVILLE-DONOVAN, INC.
Innovative Infrastructure Solutions
410 W. MAIN ST., TENSACOLA, FL 32260 (904)38-9561
ENGINEERING BUSINESS: EB-000040
Professional: Florida City Seal - Tallahassee - Mobile
This drawing is the property of BASKERVILLE-DONOVAN, INC. and is not to be reproduced in whole or in part. It is not to be used on any other project and is to be returned upon request.

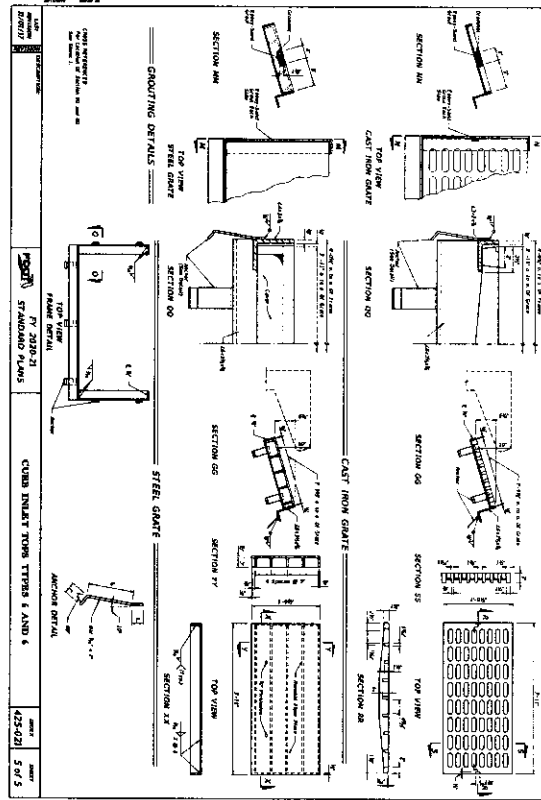

C-905

FDOT DETAILS

PROJECT NO. 24323.02	NO.	DATE	APPR.	REVISION/ACTION TAKEN
DESIGNED BY: MCL				
DRAWN BY: RGD				
CHECKED BY: MCL				
PROD. MGR: MCL				
DATE: JAN 2021	NOT RELEASED FOR CONSTRUCTION BY DATE			

BURGESS ROAD
SIDEWALK DESIGN

BASKERVILLE-DONOVAN, INC.
Innovative Infrastructure Solutions
449 W. MAIN ST., TALLAHASSEE, FL 32302 (850) 346-9661
ENGINEERING BUSINESS: EB-000340
Panhandle - Panama City Beach - Tallahassee - Mobile

Not drawing is the property of BASKERVILLE-DONOVAN, INC. and is not to be reproduced in whole or in part. It is not to be used on any other project and is to be returned upon request.